scrimshaw (skrim′shô′)

n. 1. careful decoration and carving of shells, bone, ivory, etc. by sailors on long voyages. 2. a product of such hand

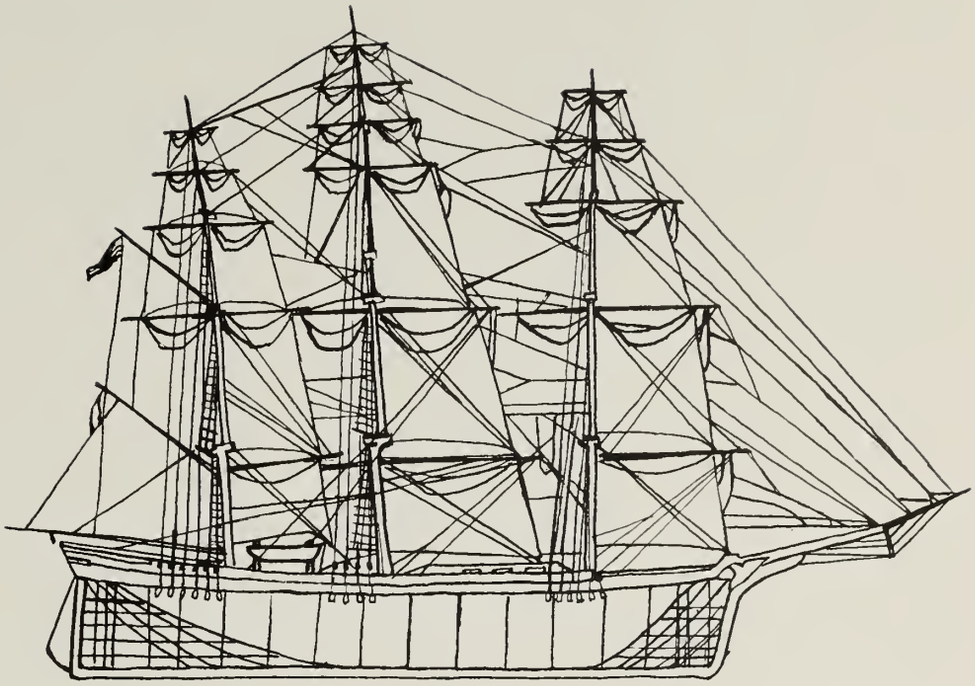

Scrimshaw

Southeastern Massachusetts
Technological Institute
at North Dartmouth

Scrimshaw Editorial Staff

Editor — John R. Ledwidge
Co-Editor — Harold M. Cotter
Art Editor — John B. Gagnon

Production Assistant — Celeste Baptiste
Layout Assistants — Terry Couto
Robert Dolan
Deborah Frost
Susan J. Partington
Claudette-Anne Roy

Photographic Editor — Richard Plouffe
Assistant Photographic Editor — Willard St Onge

Photographic Assistants — Arlene Dutra
Ann Holland
Patricia Kubel
Anne Rimmer

Sports Editor — Thomas Higgins
Business Manager — Robert Karam
Yearbook Advisor — Prof. Robert Booth
Literary Advisor — Dr. Marie L. Ahearn

DOCTOR JOSEPH L. DRISCOLL PRESIDENT

The college years for the members of the class of 1967 have contained many periods of extraordinary challenge. This is true, in large measure, due to the fact that your attendance at SMTI coincided with many of the major events and crises which are an inherent part of the transition the Institution has been and still moving through. To your class, as well as the few classes preceding and following it, this has meant confrontation with difficulties and inconveniences not usually a part of the academic world's regular pattern. The manner in which the members of the class of 1967 accepted these unusual obstacles and faced and overcame them should forever be to all of you a prideful memory.

As is the case in all human endeavor, when individuals or groups are challenged by extraordinary difficulties and meet those challenges successfully, they are the better and the stronger for the experience. The many contributions the members of the class of 1967 have made to the successful development of SMTI will long be remembered by me personally and by all of my colleagues on the faculty.

In extending this message of congratulations to you on the successful completion of your program of studies, I want you to know that I have great confidence in your future, a confidence based on how splendidly you met your responsibilities during the past four years of campus life.

Mr. Paul Rudolph

DEDICATION

Since moving on to its new campus, SMTI has been catapulted into national prominence. The attention has centered upon the unique design for the SMTI complex at North Dartmouth; a design that generates energy, excitement, and new educational horizons. The entire credit for the design of this educational complex, which heralds a new day for public higher education in Southeastern Massachusetts, rests with Mr. Paul Rudolph.

It seems fitting, therefore, that this first edition of the SCRIMSHAW be dedicated to Mr. Paul Rudolph, architect and designer of Southeastern Massachusetts Technological Institute. He has set us a standard of excellence; may we always remain true to this ideal.

About Mr. Paul Rudolph

Personal

Born:	October 28, 1918, Elkton, Kentucky.
Parents:	Rev. Keener L. Rudolph and Eurio (Stone) Rudolph
Education:	Bachelor Architecture, Alabama Polytechnic Institute, 1940, Master of Architecture, Harard University, 1947.

Professional

1952 to date:	Practice of residential, commercial and institutional architecture, Sarasota, Florida; Cambridge, Massachusetts; Boston, Massachusetts; New Haven, Connecticut; and New York, New York.
1958 to 1965:	Chairman of the Department of Architecture, Yale University.

Honors and Awards

1954:	"Outstanding Young Architect Award," Sao Paulo (Brazil) International Competition.
1958:	Arnold Brunner Prize in Architecture awarded by American Academy of Arts and Letters.
1964:	First Art Award for Art & Architecture Building, 1964 American Institute of Architects Honors Awards Program.
1965:	Art & Architecture Building Citation received for outstanding Collaboration between Architecture and the Allied Arts, 1965 National Gold Medal Exhibition, The Architectural League of New York.

Commissions

1958:	Art and Architecture Building for Yale University, New Haven, Connecticut.
1960:	Cultural Center for Tuskegee Institute, Alabama.
1962:	Research, Office and Manufacturing Facilities for IBM Corporation, East Fishkill, New York.
1962:	Elderly Housing for the New Haven Housing Authority, New Haven, Connecticut.
1963:	New Campus for Southeastern Massachusetts Technological Institute, North Dartmouth, Massachusetts, consisting of Master Plan and First Stage including Classrooms, Auditorium, Library, Cafeteria, and Service Building.
1963:	Creative Arts Center, Colgate University, Hamilton, New York.
1964:	Design of the New City Hall for Syracuse, New York.
1965:	New Art Building for the Manoa Campus of the University of Hawaii, Honolulu, Hawaii.
1966:	Master Plan, Town Houses, Apartments, Hotel, Boatel and Commercial Buildings for resort community, Stafford County, Virginia.

Preceding photographs P. P. 10 through 13, credited to Mr. Joseph W. Molitor, as appeared in *Architectural Record*.

FACULTY

ADAMS, DICKINSON W., Instructor in History
B.A. 1955 Harvard College

AHEARN, MARIE L., Assistant Professor of English
A.B. 1953 Regis College; Ed.M. 1958 Tufts University; A.M. 1961 Boston College; Ph.D. 1965 Brown University

ALPERT, FREDERIC, Instructor in Business Administration
A.B. 1954 Dartmouth College; M.B.A. 1955 Amos Tuck School of Business Administration, Dartmouth College

ARURI, NASSER H., Assistant Professor of Political Science
B.A. 1959 American International College; M.A. 1961 University of Massachusetts

BAKER, DWIGHT L., Associate Professor of Chemistry
A.B. 1933 Amherst; M.A. 1934, Ph.D. 1940 Columbia University

BAR-YAM, ZVI, Professor in charge of Physics
B.S. 1958, M.S. 1959, Ph.D. 1963 Massachusetts Institute of Technology

BARTSON, LESTER, JR., Instructor in History
B.A. 1965 University of Michigan; M.A. 1966 Harvard University

BARYLSKI, JOHN R., Associate Professor of Mechanical Engineering
B.A. 1965 History of Michigan; M.A. 1966 Harvard University

BARYLSKI, JOHN R., Associate Professor of Mechanical Engineering
B.S. 1953 New Bedford Institute of Technology; M.Ed. 1960 Bridgewater State College; Registered Professional Engineer

BECK, CLIFFORD N., Assistant Professor of Textiles
B.S. 1950 New Bedford Institute of Technology

BENTO, ROBERT, Assistant Professor of Physics
B.S. 1956 Providence College; M.S. 1959 University of Maryland; M.S. 1960 University of Florida

BIGGELAAR, HANS VAN DEN, Associate Professor of Electrical Engineering.
B.S. 1948, M.S. and E.E. 1951 University of Delft, Delft, Holland

BOOTH, ROBERT C., Assistant Professor of Visual Design

BRIDGMAN, HOWARD A., Associate Professor of Economics
A.B. 1933 Amherst; A.M. 1941, Ph.D. Harvard University

BROADMEADOW, JOHN C., Associate Professor of Chemistry
B.S. 1932 New Bedford Institute of Technology; B.S. 1934 North Carolina State College; Ed.M. 1952 Bridgewater State College

BUTLER, MARTIN J., Instructor in History
B.A. 1956 Providence College; M.A. 1957 Boston College

CAMPBELL, ALLAN L., Assistant Professor of Civil Engineering
B.S. 1951 Northeastern University; Registered Professional Engineer

CARON, PAUL R., Associate Professor of Electrical Engineering
B.S. 1957 Bradford Durfee College of Technology; M.S. 1960, Ph.D. 1963 Brown University

CASS, WALTER J., Associate Professor of English
A.B. 1943 Northeastern University; M.A. 1947 Boston University

CHANDY, A. JOHN, Assistant Professor of Mathematics
B.S. 1954 Kerala University, India; M.A. 1962, Ph.D. 1965 Boston University

CIPOLLINI, JOHN F., Instructor of History
A.B. 1963 Providence College; M.A. 1965 Villanova

CLARK, CHARLES E., Assistant Professor of History
A.B. 1951 Bates College; M.S. 1952 Columbia University; Ph.D. 1966 Brown University

CLEFFI, AMERICUS J., Instructor in English
B.A. 1953, M.A. 1956 University of Missouri

CLOUTIER, EDWARD H., Associate Professor of Textiles

COBERT, JACQUELINE BAZINET, Special Instructor in Music—Voice

COBERT, JOSEF, Assistant Professor of Music
Diploma 1949 Paris National Conservatory, France; Bachelor of Music 1957, Master of Music 1958 Boston University

CONE, ALBERT A., Assistant Professor of Physics
A.B. 1959 Fordham University; M.A. 1961, Ph.D. 1965 Harvard University

CONNOLLY, Director of Athletics

CONRAD, WALTER E., Professor of Chemistry
B.S. 1944, M.S. 1945 Wayne State University; Ph.D. 1951 University of Kansas

COOPER, ROBERT E., Assistant Professor of Textiles

CORBEIL, ROBERT R., Assistant Professor of Biology
B.S.Ed. 1958 Gorham State Teachers' College; M.S. 1961 University of Maine; Ph.D. 1964 University of Toronto

CORMIER, EDWARD A., Assistant Professor of Business Administration
B.S. 1948 Providence College; Ed.M. 1955 Brown University Certified Public Accountant

CORREIA, CHARLES A., Instructor in Mathematics
B.S. 1960 University of Massachusetts; M.A. 1961 University of Mississippi

CORY, LESTER W., Instructor in Electrical Engineering
B.S. 1963 Bradford Durfee College of Technology

COUNSELL, ALDEN W., Assistant Professor of Mechanical Engineering
B.S. 1949 Northeastern University; Registered Professional Engineer

CREAMER, DAVID J., Assistant Professor of Mechanical Engineering
B.S. 1958 Bradford Durfee College of Technology; M.S. 1960 University of Massachusetts

CROWLEY, MICHAEL, Associate Professor of Mathematics
B.S. 1947 Boston College; M.A. 1949 Boston College Graduate School

CUMMINGS, DENNIS E., Instructor in Textiles
B.S. 1961 Bradford Durfee College of Technology

CUMMINGS, HERBERT P., Associate Professor of Painting—Fine Arts
B.F.A. 1951 Washington University; M.A. 1952 Indiana University

dePAGTER, JAMES L., Associate Professor of Physics
B.S. 1951 University of Arkansas; Ph.D. 1958 Washington University

DesLANDES, EUGENE D., Instructor in Modern Languages
A.B. 1964, M.A.T. 1966 Brown University

DIAS, EARL J., Associate Professor of English and Coordinator of Freshman English
A.B. 1937 Bates College; M.A. 1938 Boston University

DUMONT, LILY, Special Instructor in Music—Piano

DUPRE, EDMUND J., Associate Professor of Textile Chemistry
B.S. 1948 North Carolina State College; M.Ed. Boston University

EATON, HELEN, Assistant Professor of Bibliography
S.B. 1925 Simmons College

FELDER, JOAN, Instructor in Biology
A.B. 1956 Barnard College; M.Ed. 1960 Boston University

FENAUX, LOUIS E., Associate Professor of Chemistry
B.S., 1938, M.S. 1940 Boston College

FIOCCHI, FERDINAND P., Assistant Professor of Chemistry
B.S. 1937 Tufts College

FITZGERALD, JOHN J., Associate Professor of Philosophy
B.A. 1949 University of Notre Dame; M.A. 1953 St. Louis University; Ph.D. 1962 Tulane

FLANAGAN, JAMES A., Instructor in Chemistry
B.S. 1949 Bridgewater State College

FLYNN, ROBERT E., Assistant Professor of History
B.A. 1960 Harvard College; M.A. 1961 Stanford University

FREIER, JEROME, Associate Professor of Mathematics
B.S. 1939 City College of New York; Ph.D. 1958 New York University

GIBLIN, JAMES L., Commonwealth Professor in charge of Textile Technology

GOLEN, FRANK JR., Assistant Professor of Business Administration
B.S. 1950 Boston University; Ed.M. Bridgewater State College

GONSALVES, LENINE M., Professor in charge of Electrical Engineering
B.S. United States Naval Academy; M.S. 1960 Northeastern University; Registered Professional Engineer

GORCZYCA, FRYDERYK E., Assistant Professor of Mechanical Engineering
B.S. 1958 New Bedford Institute of Technology; M.S. 1962 Northeastern University; Registered Professional Engineer

GREENFIELD, STUART B., Assistant Professor of Electrical Engineering
B. of E.E.E., M.E. City College of New York

GRIFF, MASON, Associate Professor of Sociology
B.A. Tulane; M.A. Stanford; Ph.D. University of Chicago

HABICHT, LOUISE A., Instructor in English
B.A. 1963 University of North Carolina at Greensboro; Ph.D. expected 1967 Brown University

HAGUE, CHARLES J., Instructor in Business Administration
B.S., B.A. Boston College; L.L.B. Boston College Law School

HANSER, FREDERICK A., Instructor in Physics
S.B. 1961, Ph.D. expected 1967 Massachusetts Institute of Technology

HARDY, BERTRAM E., Associate Professor of Electrical Engineering
B.S.E.E. 1940 Brown University; Registered Professional Engineer

HERRERA, FRANK P., Assistant Instructor in Modern Languages
B.A. 1964, M.A. expected 1966 West Virginia University

HESS, ROSEMARY T., Instructor in Biology
B.S. 1960 Salve Regina College

HIGGINSON, THOMAS, Instructor in Business Administration
B.S. 1962 Boston College; M.B.A. 1963 Boston University

HOENIG, MILTON M., Assistant Professor of Physics
B.A. 1954 Washington University; Ph.D. 1964 Cornell

HOFF, JAMES G., Assistant Professor of Biology
B.S. 1960 East Stroudsburg State College; M.S. 1960, Ph.D. Rutgers University

HOLT, WARREN W., Professor of Mathematics
B.S. University of Massachusetts; M.Ed. Bridgewater State College

HYSLOP, GARY A., Instructor in Mechanical Engineering
B.S. 1963 Bradford Durfee College of Technology; M.S. 1965 University of Rhode Island

INGRAHAM, VERNON L., Assistant Professor of English
B.A. 1949 University of New Hampshire; M.A. 1951 Amherst; Ph.D. 1965 University of Pennsylvania

JACOBS, GEORGE, Instructor in Business Administration
A.B. 1955 Harvard University; L.L.B. 1958 Harvard Law School

JOHN, ANTHONY J., Professor of Mathematics
B.S. 1950, M.A. 1957 Boston College; M.S. 1960 Northeastern University

JOLLY, H. PAUL, JR., Assistant Professor of Physics
S.B. 1958 Massachusetts Institute of Technology; A.M. 1961, Ph.D. 1964 Harvard University

KERN, WOLFHARD, Associate Professor of Physics
B.Sc. 1948 Universitat Frankfurt/Main; M.Sc. 1951 Universitat Frankfurt/Main; Ph.D. Universitat Bonn

KULKARNI, MURLIDHAR V., Assistant Professor of Chemistry
B.Sc. 1951, M.Sc., 1956 University of Poona, India; M.S. 1963, Ph.D. 1965 Yale University

LAFLAMME, ALPHEE N., Instructor in Business Administration
B.S. 1952 Providence College; M.Ed. 1957 Bridgewater State College

LARSON, HEALTHER, Assistant Professor of Biology
B.Sc. 1956, Ph.D. 1960 (Queens Univ.)

LaVAULT, RUDOLPH L., Professor of Economics
Ed.B. 1933, Ed.M. 1939 Rhode Island College

LEUNG, EDWARD, Assistant Professor of Mechanical Engineering
S.B. 1955, S.M. 1955 Massachusetts Institute of Technology; Ph.D. 1962 Stanford University

LOZINSKI, B. PHILIP, Associate Professor of Art History
Absolutorium 1939 University of Warsaw, Poland; M.A. 1949, Ph.D. 1958 Yale University

LOZINSKI, JEAN, Associate Professor of Art History
B.A. 1943 (Occidental Col.), M.A. 1958, Ph.D. 1960 (Yale)

MACEDO, CELESTINO D., Associate Professor of English
A.B. 1953 Stonehill College; A.M. 1957 Boston College

MARSTON, WALTER E., Associate Professor of Chemistry
B.S. 1956, Ed. 1958 Bridgewater State College

MATTFIELD, FREDERIC R., Associate Professor, Co-Professor in charge of Business Administration
B.S. 1939, M.B.A. 1949, M.Ed. 1950 Boston University

MATTFIELD, MARY S., Instructor in English
B.S. 1955 Boston University; A.M. 1964 Brown University

McCABE, ROBERT L., Assistant Professor of Mathematics
B.S. 1957 Union College; M.A. 1960 San Diego State College

McCOY, THOMAS F., Associate Professor of Art
B.F.A. 1950 University of Kansas; Diploma 1951 Academic Royale des Beaux Arts, Liege, Belgium; M.F.A. 1952 University of Kansas

McNALLY, ALFRED I. JR., Instructor in Textiles
B.S. 1961 Bradford Durfee College of Technology

McGILL, DAVID A., Assistant Professor of Biology
B.S. 1952 (Bucknell Univ.), M.A. 1956 (Columbia), Ph.D. 1963 (Yale)

McGARVEY, EDGAR, Instructor in Political Science
B.A. 1959, M.S. Ed. 1961 (Alfred Univ.), Ph.D. expected 1967 (U. Mass.)

MEAD, THEODORE P., Professor of Art
B.F.A. 1947 Pratt Institute; M.A. 1950 Columbia University

MEHRA, JAGDISH, Associate Professor of Physics
B.Sc. 1949 Agra University, India; M.Sc. 1952 University of Allahabad, India; M.S. 1962 University of California; D.Sc. 1963 Universite de Neuchatel, Switzerland

MIERZEJEWSKI, WALTER E., Assistant Professor of Mathematics
A.B. 1948 Harvard University

MOWERY, DWIGHT F. JR., Professor in charge of Chemistry
A.B. 1937 Harvard College; Ph.D. 1940 Massachusetts Institute of Technology

MURPHY, DANIEL J., Assistant Professor of Electrical Engineering
B.S. 1960 New Bedford Institute of Technology

NESBITT, ALEXANDER, Associate Professor of Art in charge of Design; Director of Visual Design Graduate Program

NEUGEBAUER, MARGOT, Assistant Professor of Art
B.F.A. 1952 Rhode Island School of Design; M.F.A. 1954 Syracuse University

NICOLET, WILLIAM P., Assistant Professor of English
B.A. 1956 Bowdoin College; M.A. 1958, Ph.D. 1964 Brown University

PACHECO, LOUIS JR., Associate Professor of Textiles
B.A. 1956 Bowdoin College; M.A. 1958, Ph.D. 1953 Bridgewater State College

PANOS, MARGARET A., Instructor in English
B.A. 1954 Stonehill College, M.A. 1966 Brown University

PANUNZIO, WESLEY C., Assistant Professor of Foreign Languages
A.B. 1937, A.M. 1940 Ph.D. 1957 Harvard University

PAPAS, ARIS T., Associate Professor of Psychology
A.B. 1942 (Univ. of Ill.), A.M. 1954 (Univ. of Chicago), Ph.D. 1964 (Univ. of Athens, Greece)

PARENTE, PAUL J., Associate Professor of Mathematics
B.S. 1954 Bradford Durfee College of Technology; A.M. 1961 Boston University

PATTEK, HAROLD I., Assistant Professor of Visual Design
B.F.A. 1957 (Yale)

PEIRCE, HELEN J., Instructor in Modern Languages
A.B. 1921, M.A. 1927 (Smith)

PEARY, JACK A., Assistant Professor of Biology
B.Sc. 1957 The City College of New York; M.Sc. 1960, Ph.D. 1964 University of Oregon

PEREIRA, GEORGETTE, Instructor in Art
B.F.A. 1962 Rhode Island School of Design

PEYTON, ANN F., Assistant Instructor in Political Science
B.S.Ed. 1958 University of Pennsylvania; A.M. 1964 Brown University

PEYTON, HENRY H. JR., Instructor in English
B.A. 1950, M.A. 1951 Baylor University

PICARD, HANS E., Instructor in Electrical Engineering
B.S. 1949 Worcester Polytechnic Institute

PLOTNICK, ALAN R., Associate Professor of Economics
B.A. 1949 Temple University; M.A. 1950, Ph.D. 1960 University of Pennsylvania

PRESEL, DONALD S., Assistant Professor of Physics
A.B. 1953 Brown University; M.Ed. 1959, M.S. 1964 Northeastern University

REARDON, JOHN H., Professor in charge of Biology
B.S. 1948, M.A. 1949 University of Michigan; Ph.D. 1959 University of Oregon

REGAN, JOHN T., Assistant Professor of Textiles
A.B. 1922 Holy Cross College

REHG, NORMAN M., Associate Professor of English
B.A. 1939, M.A. 1943 University of Kansas; Ph.D. 1952 Harvard University

REIS, RICHARD H., Assistant Professor of English
A.B. 1952 St. Lawrence University; M.A. 1957, Ph.D. 1960 Brown University

RICHARD, CONRAD P., Assistant Professor of Mechanical Engineering
B.S. 1950 Rhode Island School of Design; Registered Professional Engineer

RIFKIN, LESTER H., Associate Professor of History
B.S. 1945, A.M. 1946 New York University; Ph.D. 1959 Brown University

RITZ, FREDERICK J., Instructor of Textiles
B.S. 1957 Bradford Durfee College of Technology

ROBERTS, J. LOUIS, Assistant Professor of Mechanical Engineering
B.S. 1951 New Bedford Institute of Technology; Registered Professional Engineer

ROBITAILLE, LOUIS J., Instructor in Business Administration
B.S. 1949 Providence College; M.Ed. 1954 Boston University

ROCHA, GREGORY F. JR., Assistant Professor of Foreign Languages
Ph.B. 1944 Providence College; A.M. 1948 Columbia University

ROCHA, MARIA ELISA, Instructor in Modern Languages
B.A. 1948 College of the Sacred Heart, Puerto Rico; M.A. 1948, Ph.D. Columbia University

RODIL, ANTONE, Assistant Professor of Textiles

ROSENFIELD, MANUEL C., Associate Professor of History
A.B. 1951, A.M. 1957 Boston University; Ph.D. 1961 University of London

SASSEVILLE, NORMAND, Associate Professor of Biology
B.S. 1949 Providence College; Ed.M. 1950 Boston University

SAURO, JOSEPH P., Assistant Professor of Physics
B.S. 1955, M.S. 1958, Ph.D. 1965 Polytechnic Institute of Brooklyn

SCIONTI, JOSEPH N. JR., Instructor in History
B.A. 1960 Suffolk University; M.A. 1961 Tufts University

SHIRALI, SATISH D., Instructor in Mathematics
A.B. 1960, A.M. 1961 Harvard University

SILVA, AUGUSTUS, Professor in charge of English
A.B. 1942 New York University; A.M. 1948 Columbia University

SILVEIRA, WILLIAM A., Assistant Professor of Textiles
B.S. 1954 New Bedford Institute of Technology; M.S. 1956 Institute of Textile Technology

SILVIA, MANUEL S., Assistant Professor of Business Administration
B.S. 1955 New York University; M.Ed. 1959 Bridgewater State College

SIMEONE, LOUIS S., Associate Professor of Mathematics
B.S. 1945 Northeastern University; A.M. 1951 Boston University

SMITH, CALEB A., Professor in charge Economics
S.B. 1937 Haverford College; M.A. 1942, Ph.D. 1943 Harvard University; M.A. ad eundum Brown University

STERN, T. NOEL, Professor of Political Science
B.A. 1934 Swarthmore; M.A. 1937, Ph.D. 1942 University of Pennsylvania

STEWART, ALBERT A., Associate Professor of Mechanical Engineering
B.S. 1932 Massachusetts Institute of Technology; M.A. 1952 Boston University

STICKLER, JOHN G., Associate Professor of Textiles
M.S. (Honorary) 1960 New Bedford Institute of Technology

STONE, SAMUEL A., Commonwealth Professor in charge of Mathematics
B.S. 1936, M.S. 1937 University of New Hampshire; Ph.D. 1953 Boston University

SULLIVAN, LEO M., Professor of Psychology
B.S. 1947 Worcester State College; M.A. 1948 Columbia University

SWAYE, ARTHUR V., Assistant Professor of Textiles
B.S. 1953 New Bedford Institute of Technology

TABACHNIK, PRISCILLA R., Instructor in Business Administration
B.S. 1963 New Bedford Institute of Technology

TEETER, CHARLES E., Associate Professor of Chemistry
A.B. 1923, A.M. 1926, Ph.D. 1937 Harvard University

TEETER, LURA S., Associate Professor of Philosophy
A.B. 1928 University of California; A.M. 1934, Ph.D. 1951 Radcliffe College

THOMAS, GEORGE J., Assistant Professor of Civil Engineering
S.B. 1939 Massachusetts Institute of Technology, Registered Professional Engineer

TINKHAM, HOWARD C., Professor in charge of Mechanical Engineering
B.S. 1949 Worcester Polytechnic Institute; M.S. 1961 Northeastern University

TOGNERI, EDWARD P., Associate Professor of Art in charge of Fine Arts
B.F.A. 1951 Rhode Island School of Design

TRIPP, FRANCIS, Professor in charge of Textile Chemistry
B.S. 1930 North Carolina State College; M.S. 1938, Ch.E. 1939 University of North Carolina; B.S. 1956 New Bedford Institute of Technology

TRIPP, FRED R., Assistant Professor of Textile Chemistry
B.S. 1930 North Carolina State College; B.S. 1959 New Bedford Institute of Technology

TYKODI, RALPH J., Associate Professor of Chemistry
B.S. 1949 Northwestern University; Ph.D. 1954 Pennsylvania State University

UBOK-UDOM, ENAMIDEM, Assistant Instructor in Economics
A.B.-Sc.B. 1965, M.A. 1967 Brown University

VALENTE, ABEL A., Assistant Professor of Civil Engineering
B.S. 1928 University of Vermont; M.S. 1962 University of Notre Dame

VINCI, JOSEPH, Professor in charge of Modern Languages
B.A. 1942 The City College of New York; M.A. 1949 Columbia; D.M.L. 1955 Middlebury College

WAGNER, CLAUDE W., Associate Professor of Chemistry
B.S. 1946, M.S. 1949 University of Cincinnati

WALDER, RICHARD, Assistant Professor of Electrical Engineering
B.S. 1948 University of Rhode Island

WALSH, MARY LOUISE, Instructor in Foreign Languages
Dean of Women
A.B. 1937 Regis College; M.A. 1956 Boston University

WASHINGTON, IDA H., Assistant Professor of Modern Languages
B.A. 1946 Wellesley; M.A. 1950 Middlebury College; Ph.D. 1962 Columbia

WASHINGTON, LAWRENCE, Associate Professor of Modern Languages
B.A. 1949, M.A. 1950 Middlebury College; Ph.D. 1958 Brown University

WEEKS, WALTER J., Instructor in Foreign Languages
A.B. 1962 Rutgers University; M.A. 1964 Brown University

WHITAKER, ELLIS H., Associate Professor of Biology
B.S. 1930 Worcester Polytechnic Institute; M.S. 1936, Ph.D. 1949 Cornell University

WHITE, CHARLES W., Instructor in English
B.A. 1958 Boston University; M.A. 1961 Tufts University; Ph.D. 1967 Harvard University

WILD, WILLIAM C. JR., Professor of Business Administration
Co-Professor in charge of Business Administration
B.S. 1942 Bridgewater State College; M.B.A. 1960 Northeastern University

WILKINS, EDWARD J., Instructor of Sociology
A.B. 1958, M.A. 1962 Washington University

WILLIAMS, EUGENE R., Assistant Professor of Mechanical Engineering
B.S. 1942 Northeastern University; M.Ed. 1955 Rhode Island College

WILSON, JAMES L., Associate Professor of English
B.A. 1931 University of Oklahoma; M.A. 1939 Yale University; Ph.D. 1947 University of North Carolina

WINTER, FREDERICK, Professor of English
A.B. 1930 Clark University; M.A. 1949 University of New Hampshire

WOLOCK, FRED W., Associate Professor of Mathematics
B.S. 1947 College of the Holy Cross; M.S. 1948 Catholic University of America; Ph.D. 1964 Virginia Polytechnic Institute

WU, CHANG NING, Assistant Professor of Chemistry
B.A. 1956 Hartwick College; M.S. 1962, Ph.D. 1964 State University of Iowa

WU, YUNG-KUANG, Assistant Professor of Electrical Engineering
B.S. 1956 National Taiwan University; M.A. 1960 Kansas State University; Ph.D. 1965 University of Michigan

YOKEN, MELVIN B., Instructor in Modern Languages
B.B.A. 1960 University of Massachusetts; M.A.T. 1961 Brown University; Ph.D. Four College Program of Smith, Amherst, Mt. Holyoke & University of Massachusetts

LIBRARY STAFF

BOOTH, JANE, Supervision of References, Services, & Shelves
B.S. 1964 New Bedford Institute of Technology

EATON, H., Govt. Documents, Librarian & Archivist
S.B. 1925 Simmons College; 1927 Certificate in Library Science

GALKOWSKI, E., Circulation & Public Service
A.B. 1948 Holy Cross; M.L.S. 1966 University of Rhode Island

JONES, FRANK, Chief Librarian
A.B. 1930 Harvard; M.A. 1941 Harvard; B.S.L.S. 1941 Columbia

RILEY, CLAIRE, Librarian in charge of Acquisitions & Cataloguing.
A.B. 1930 Smith College

John E. Foster
Treasurer and Dean of College of Engineering

James Murphy
Business Manager

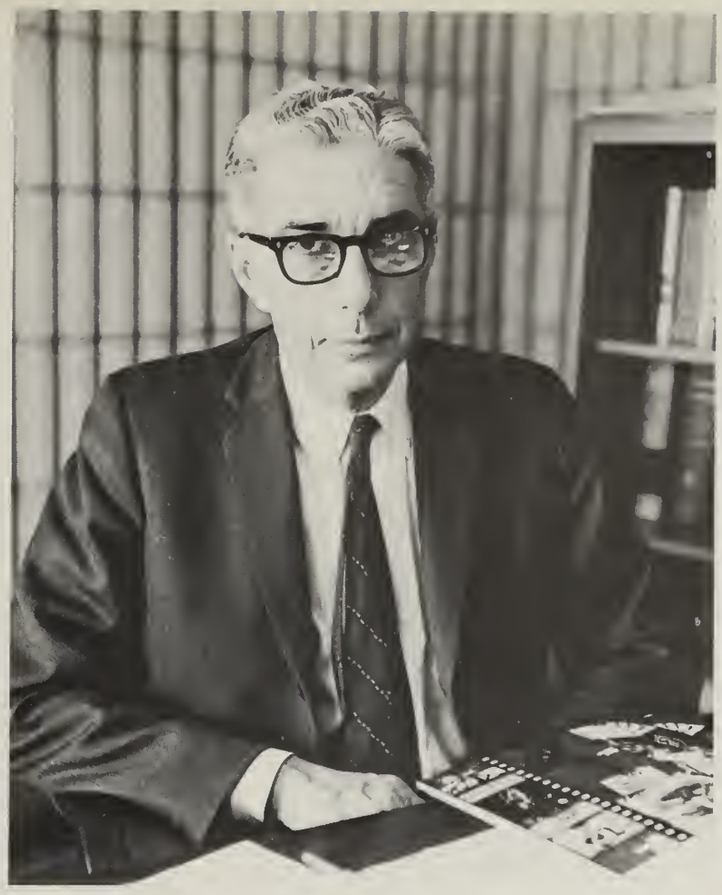

Samuel A. Stone
Dean of College of Arts and Sciences
Dean of Graduate Studies

Theodore P. Mead
Dean of College of Fine and Applied Arts

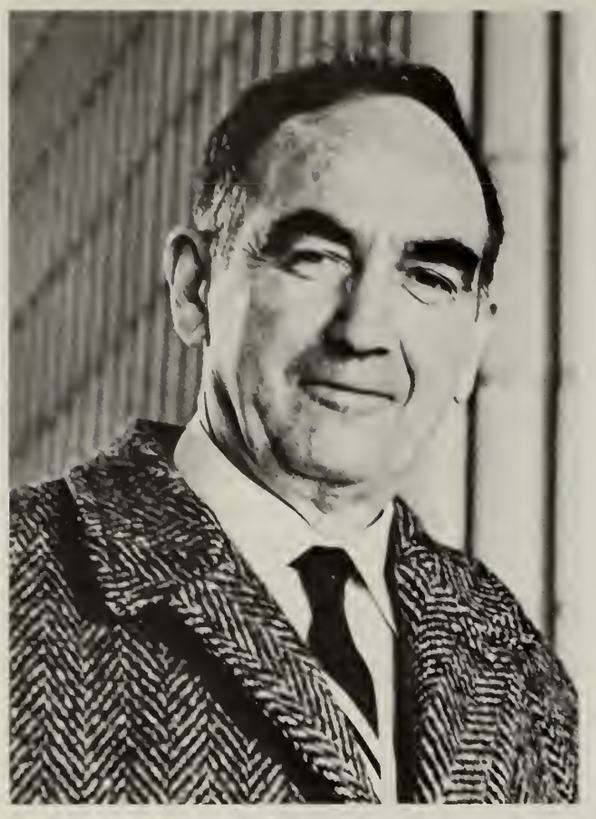

William J. Holland
Dean of College of Business and Industry

Roger J. Canuel
Registrar

James Costa
Comptroller

Joseph Indio
Public Information Officer

Mary Louise Walsh
Dean of Women

Donald C. Howard
Dean of Men

Frank N. Jones
Chief Librarian

Barrie Phelps
Director of Admissions

George Fallon
Assistant to the President

Daniel J. O'Neil
Director of Student Welfare

Louis J. Robitaille
Director of Special Programs

Celestino D. Macedo
Student Financial Aid Officer

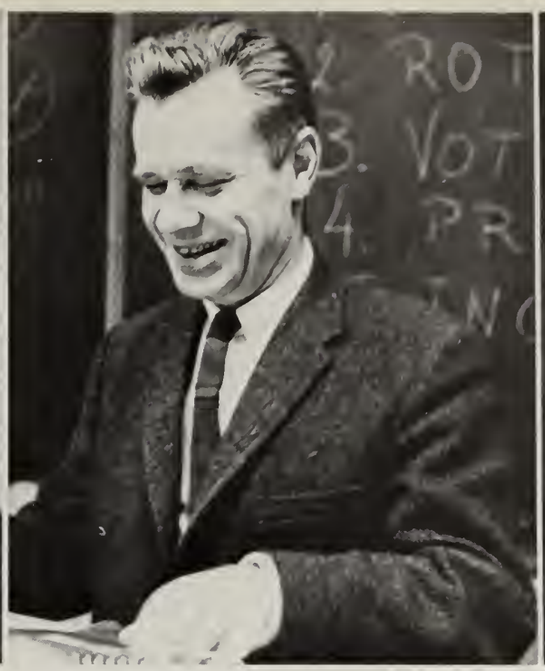
2. ROT
3. VOT
4. PR

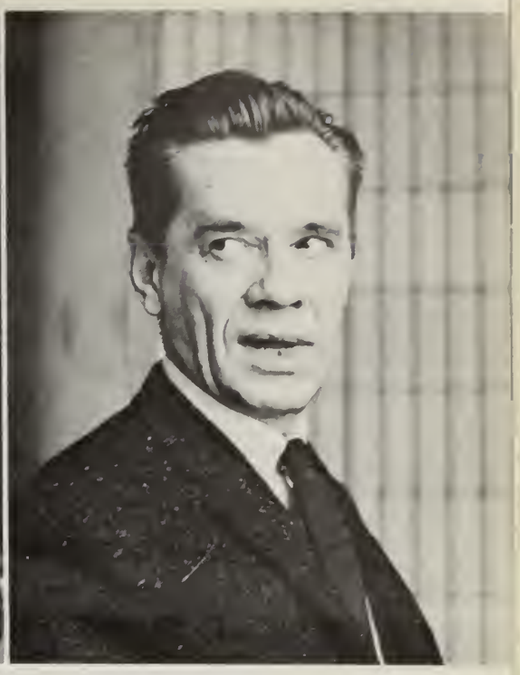

Professor Louis S. J. Simeone, "Louie" to friends and a generation of students, is in the midst of an illustrious career at S.M.T.I. Joining the faculty of Bradford Durfee Textile School in 1946, he was the founder of the independent Mathematics Department. He received a Bachelor of Science Degree in Mathematics from Northeastern University in 1945, and a Master of Arts Degree in Mathematics from Boston University in 1951.

Through the years, his kindly patience and his delightfully sly wit have become legendary. Able to make the most abstract mathematical ideas not only meaningful but also interesting to the students, he has such a sure grasp of his subject matter he can state difficult concepts simply and directly—the surest stamp of a great teacher.

Professor Simeone is in the forefront of extra-curricular activity at S.M.T.I. He was the founder of the Cosmopolitan Club for foreign students, he was one of the founders and a long-time adviser of the Mathematics Club. He is always available to individual students for advice and direction. He was among the very first to support the consolidation of Bradford Durfee College of Technology and New Bedford Institute of Technology and has been an active supporter of the development of Southeastern Massachusetts Technological Institute.

Intellectually gifted, a charming gentleman, a sure adviser, and a great teacher, Professor Louis S. J. Simeone is indeed a "man for all seasons."

Candids

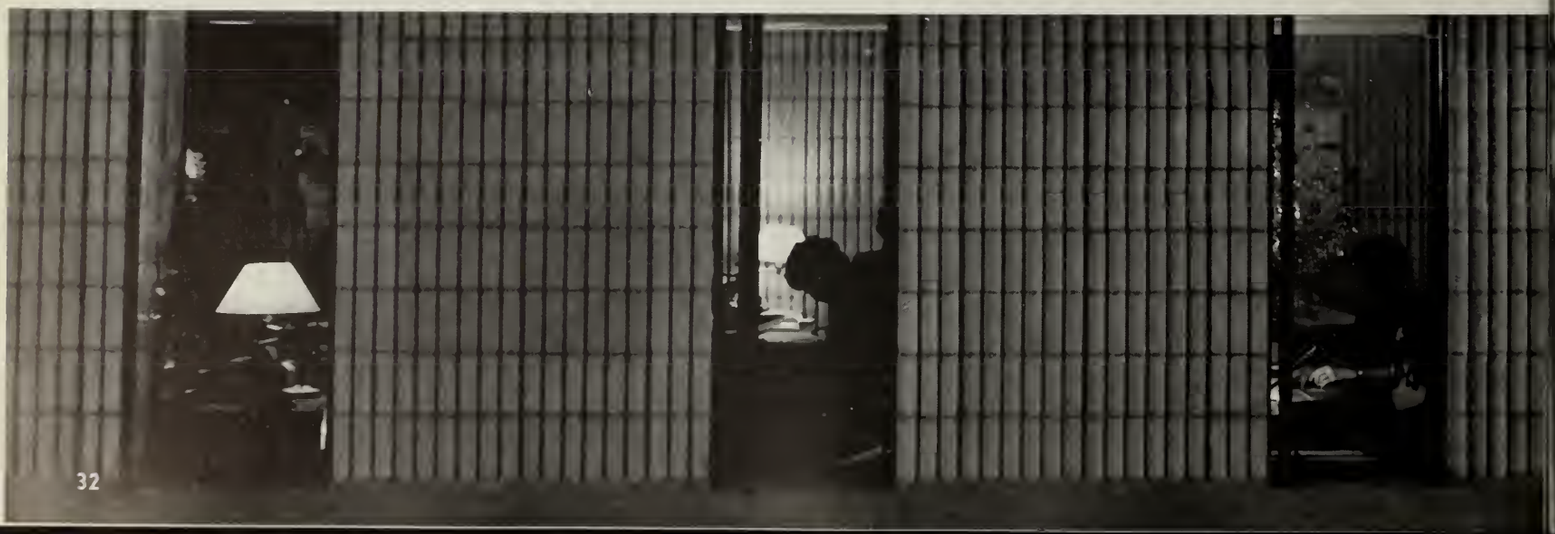

Miss SMTJ

Dianne Czanowski — Miss S.M.T.I.

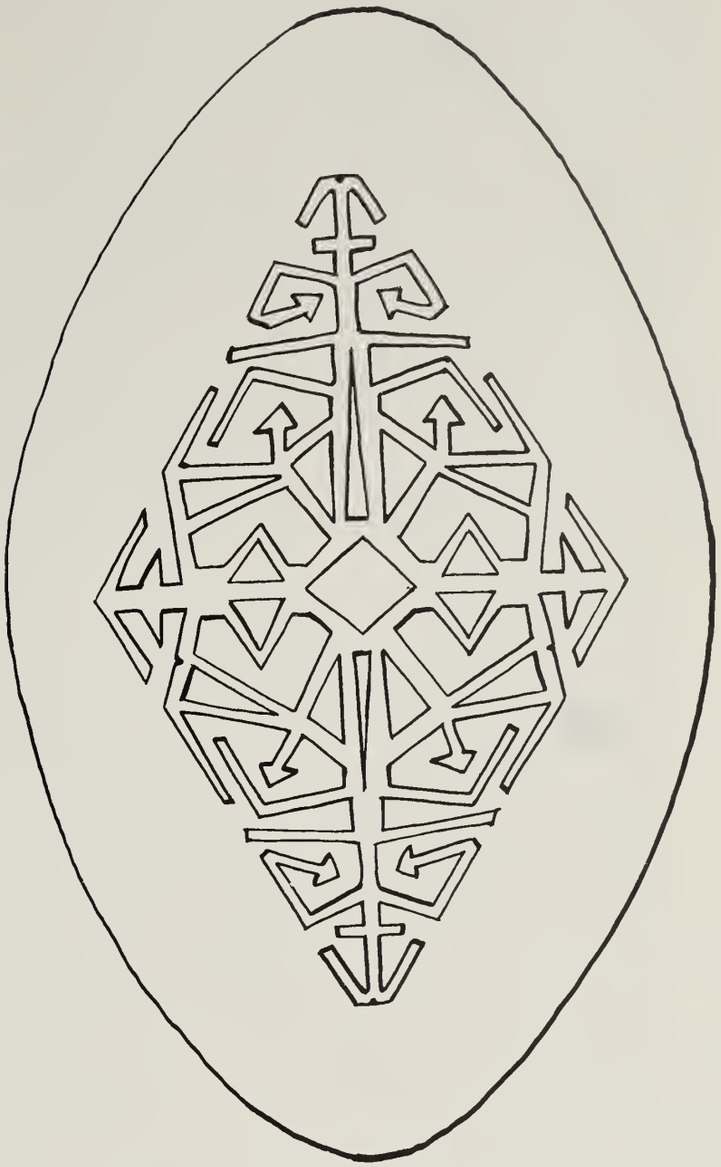

Winter Carnival

Pamela Marsden
Winter Carnival Queen 1967

Miss Nancy Ferris — Finalist

Miss Rosemary Lima — Finalist

Miss Jean Nowak — Finalist

Miss Paulette Thibault — Finalist

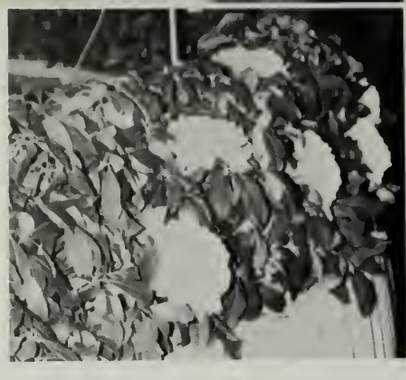

GRAND PRIZE—Chi Delta Phi

MOST ORIGINAL and PLOTNICK AWARDS—Epsilon Phi Pi

MOST ARTISTIC
Kappa Delta Phi

Phi Psi

Sophomore Class

The Talker

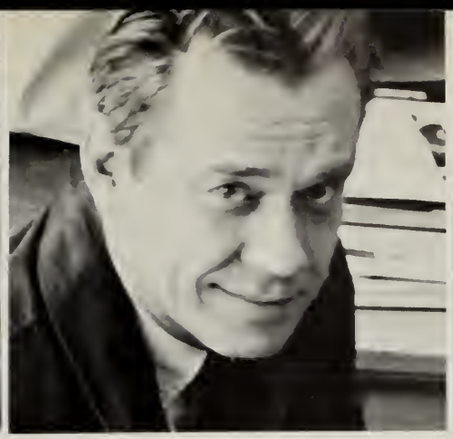

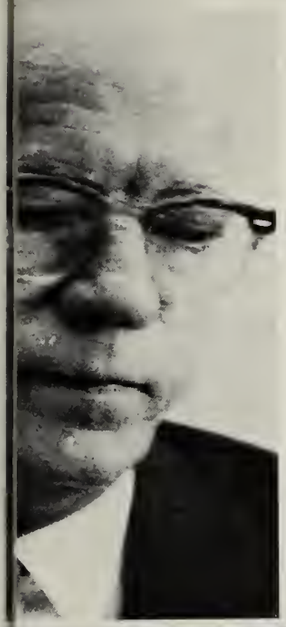

S.M.T.J.
Humanities Series

AMERICAN FOLK BALLET

ARCHIBALD MAC LEISH
Guest Lecturer

Mac Leish chats with faculty

THE REV. WILLIAM S. COFFIN JR.,
Yale University chaplain
Guest Speaker

President Driscoll addressing students at first annual convocation

BRUSSEL SMITH
Guest Lecturer

Professors Cummings and Togneri with Spanish Painter, Estebarn Vicente

Vicente talks with students

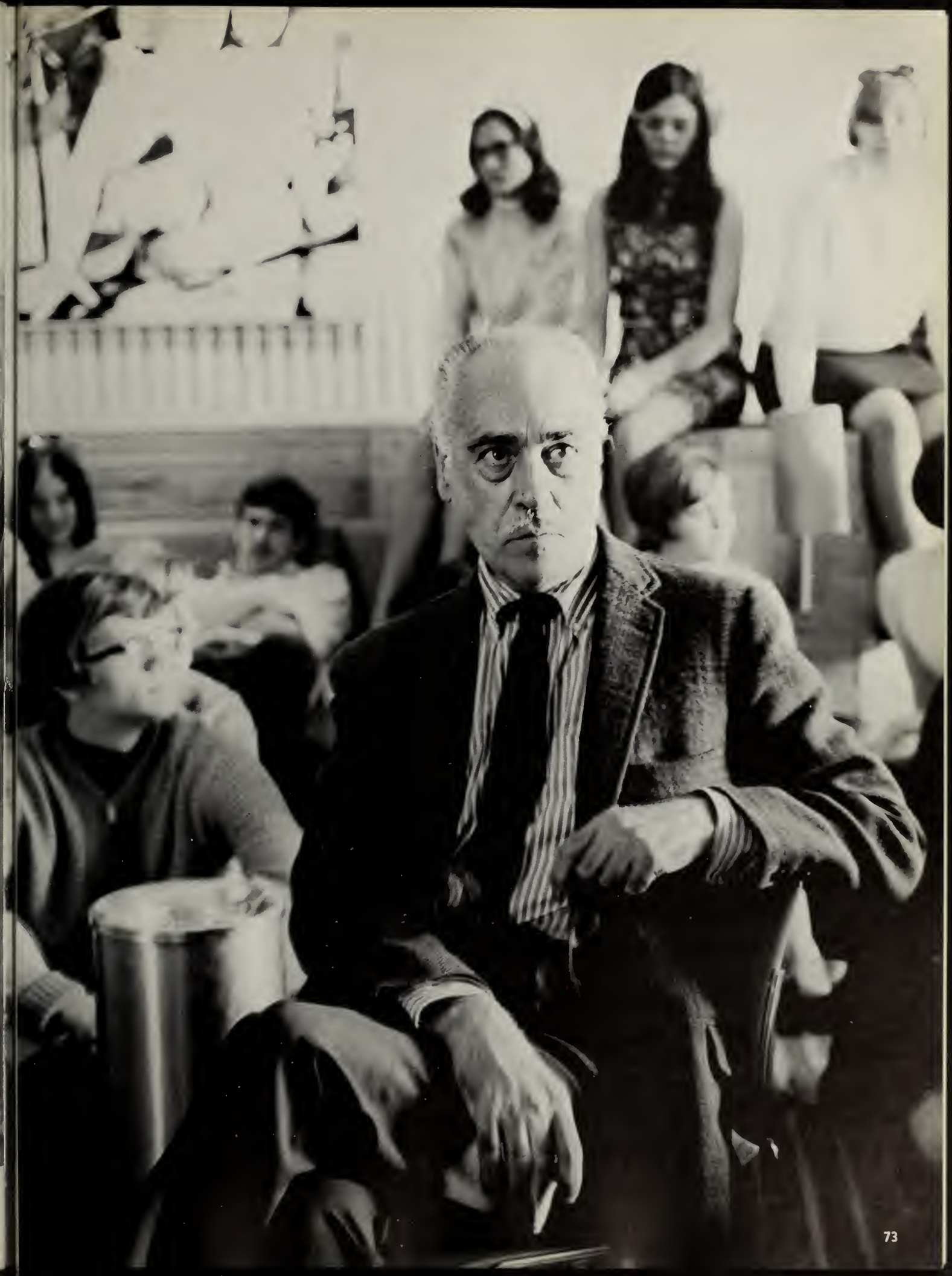

Nancy Sullivan, Poetess and Lecturer

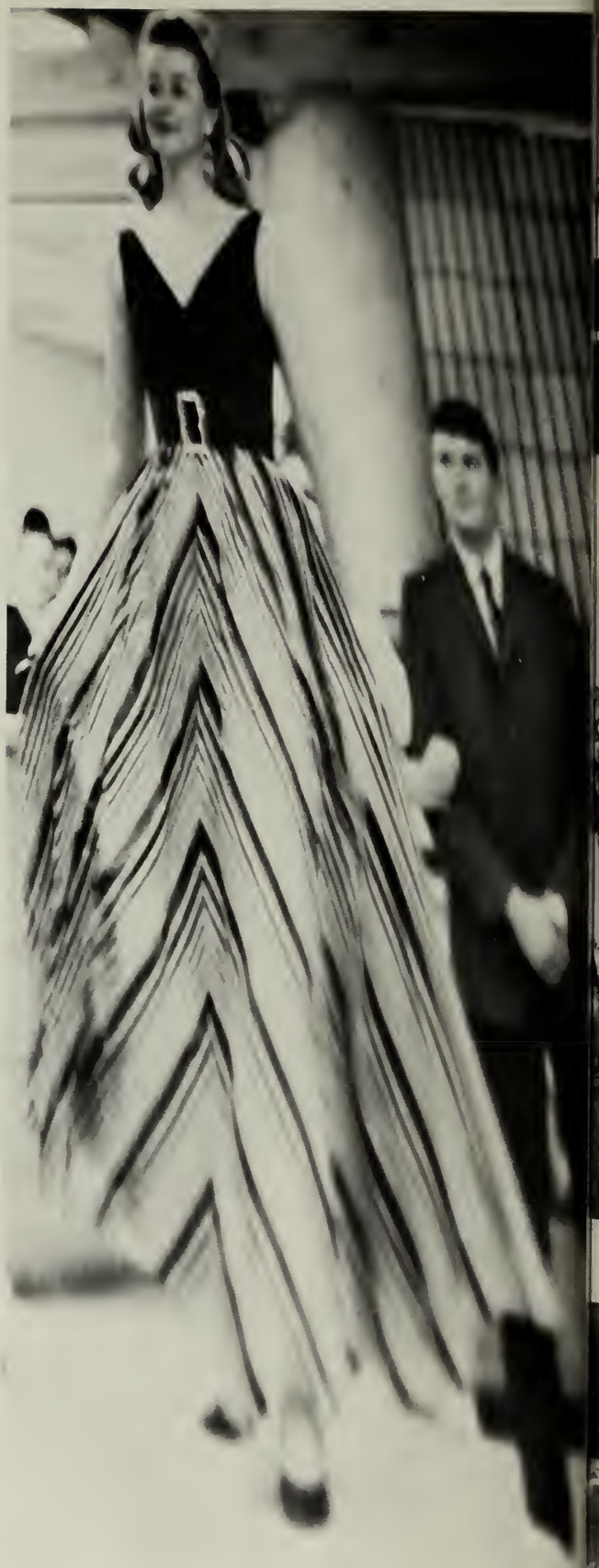

Student Senate Fashion Show conducted by Cherry & Webb Co. of Providence under the guidance of Dean Mary Louise Walsh

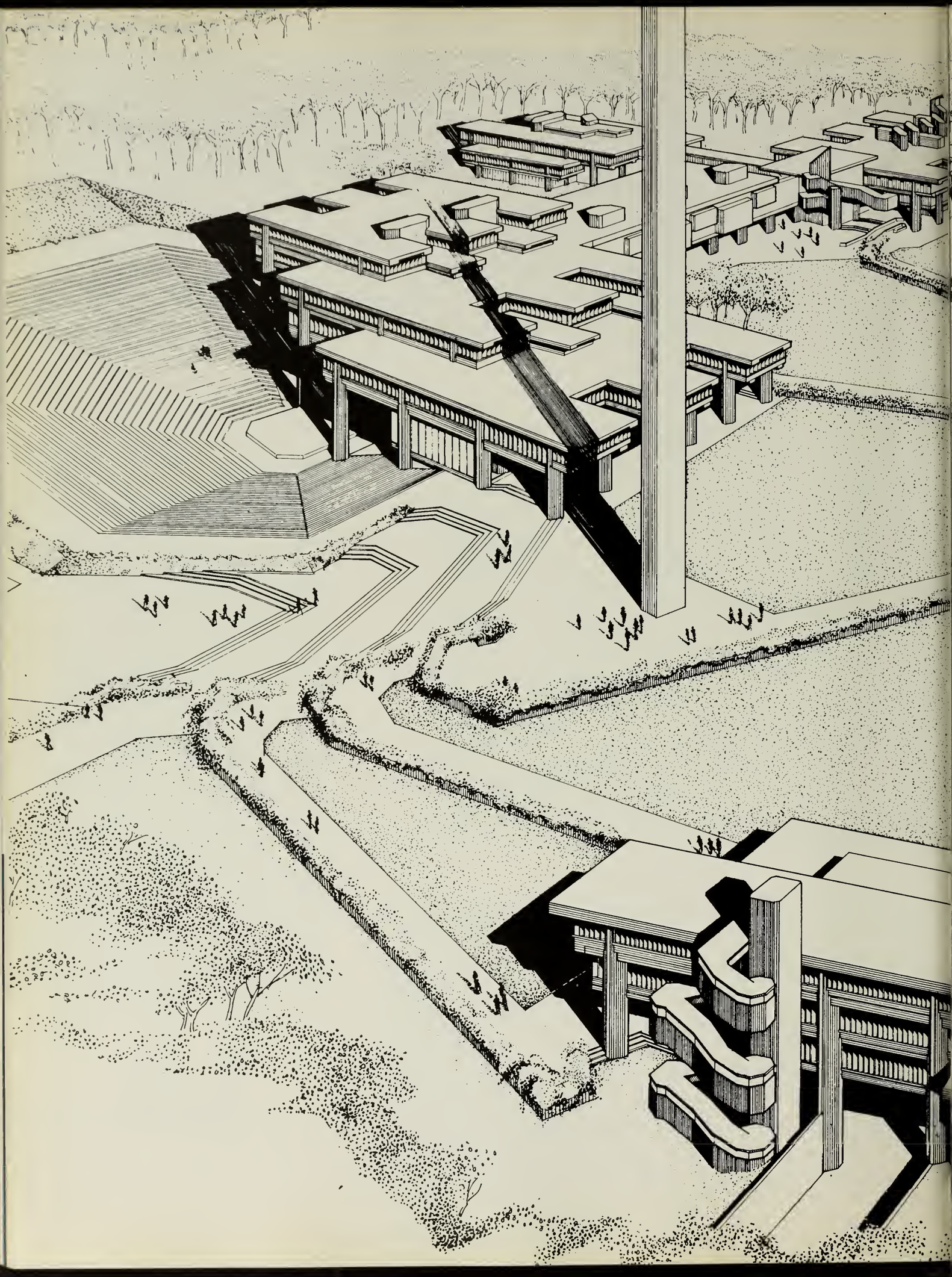

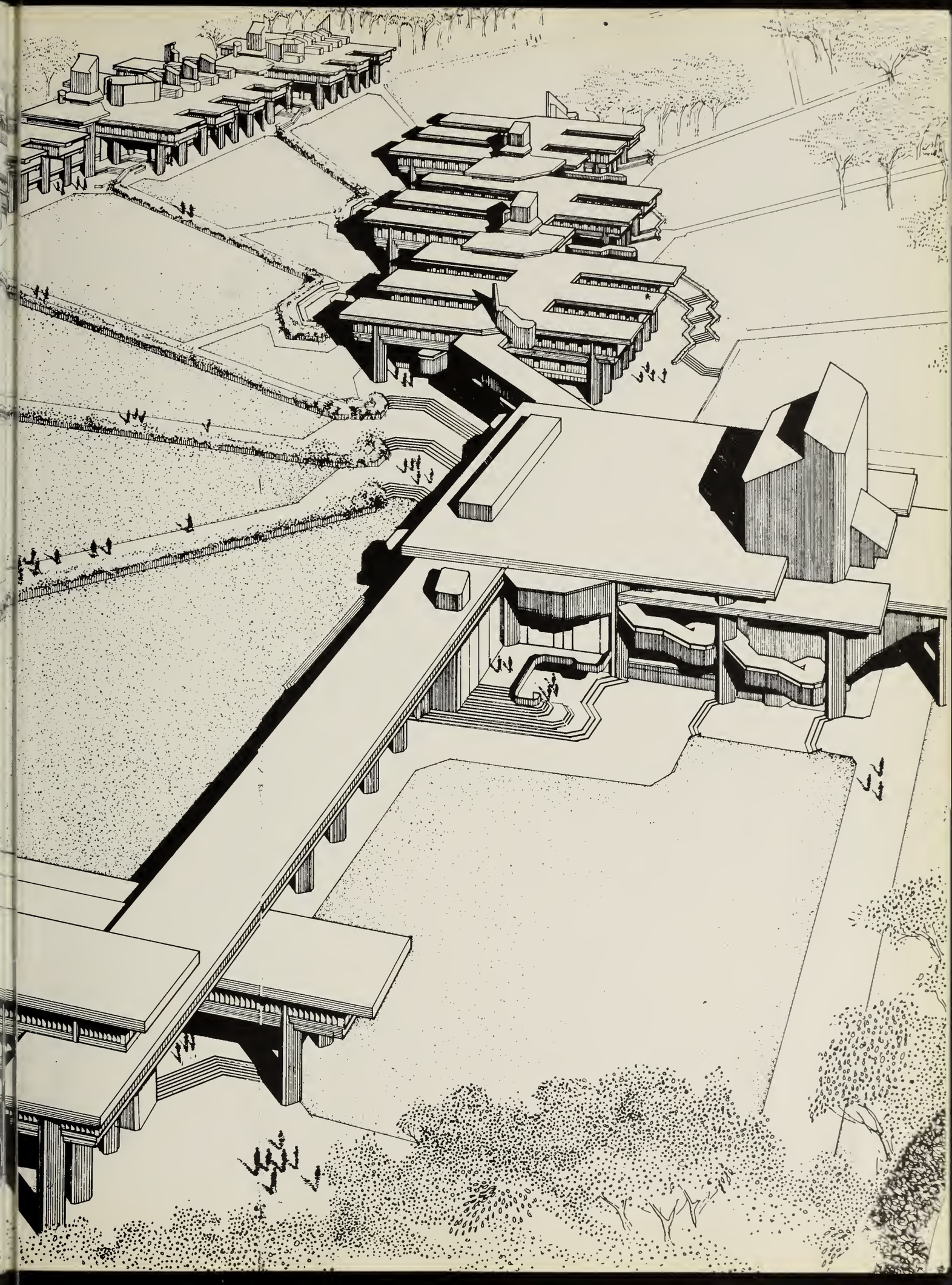

Student Organizations

STUDENT COUNCIL

The Student Council is the governing body for all student organizations.

BUSINESS MANAGEMENT CLUB

The Business Management Club was formed in May of 1961. It's membership is comprised solely of Junior and Senior majors in Management who are interested in broadening their business background.

CIRCLE K CLUB

This organization is sponsored by Kiwanis International and is a service organization similar to Kiwanis and other service clubs.

MUSICAL ORGANIZATIONS

Membership in the following musical organizations is open to students of SMTI: Band, orchestra (small and large ensembles), chorus and small vocal ensembles.

Any student who wishes to study voice or a musical instrument should consult with the musical director.

THE MARKETING SOCIETY

This organization attempts to acquaint students with unique problems and considerations in certain distributive areas of the business world. To do this, the officers and members employ such media as field trips, movies, luncheon speakers, and various company representatives. Membership is open to all Business Administration students.

YEARBOOK

A Yearbook is published by and for all students at SMTI, and it provides for the most part a pictorial record of all classes and of all principal events of the school year.

BIOLOGY CLUB

The organization seeks to foster the advancement of professional awareness among students in the life sciences and to encourage the discussion and exchange of ideas relating to the numerous specialties which comprise the biological sciences. Lecturers, discussions, motion pictures, field trips and similar media of communication are utilized to stimulate student interest and to encourage discussion in the informal setting provided.

INTERACT CLUB

The Interact Club, whose membership comprises both American and foreign students, seeks to provide opportunity for young men and women to work together in a world fellowship dedicated to services and international understanding; it also seeks to provide opportunities for gaining increased knowledge and understanding of community, national and world affairs.

FRATERNITIES

Phi Psi
Epsilon Phi Pi
Delta Kappa Phi
Nu Beta Tau

SORORITIES

Kappa Sigma Phi
Chi Delta Phi

THE AMERICAN CHEMICAL SOCIETY

The society seeks to encourage the advancement of chemistry and chemical education. The activities of the SMTI chapter include field trips and lectures partaining to chemistry and allied fields.

AMERICAN ASSOCIATION OF TEXTILE CHEMISTS AND COLORISTS

The SMTI chapter is a student unit of the national organization whose membership is open to students who are preparing for a career in Textile Chemistry.

THE INSTITUTE OF ELECTRICAL AND ELECTRONICS ENGINEERS

The objectives of the I. E. E. E. Student Branch are to provide an organization through which the technical development and the ideas of the engineering profession, outside the classroom, may be shared with students and to provide the student with the opportunity to contribute toward the advancement of professionalism in engineering.

THE MECHANICAL ENGINEERING SOCIETY

The Society attempts to establish and foster bonds of friendship and common interest among students in the same and related fields.

AMERICAN ASSOCIATION OF TEXTILE TECHNOLOGISTS

The purpose of this organization is to bring about a more intimate relationship between the textile industry and undergraduates majoring in the field of textiles or related areas.

GEOLOGY CLUB

The Club holds meetings once monthly during the academic year. The year's program varies and consists of such activities as lectures and organized field trips as well as discussional business meetings.

MATHEMATICS CLUB

The Mathematics Club was formed in 1952, to further student interest in this subject field. The Club holds meetings once a month at which time either a student or a faculty member presents a talk on some mathematical topic.

NEWMAN CLUB

The Newman Club is an organization of Catholic college students dedicated to the wider application of the teachings of the Catholic Faith to their private and social lives.

STUDENT PUBLICATIONS

Torch. This is the student newspaper managed and published solely by student effort. In addition to publishing news events relative to the college and campus, the Torch makes available to the student body a channel for expression and general information.

Talker. This is a weekly publication concerned for the most part with editorial comment pertaining not only to college life but to happenings of significance taking place within the community—that is, local, state, national and inter-national.

ATHLETICS

The administration and faculty approve and encourage a full program on intercollegiate and intramural athletics.

Varsity teams include baseball, tennis, soccer, fencing, golf, and track. SMTI is an active member of the National Association of Intercollegiate Athletics and of the Southern New England Coastal Conference. Future plans include varsity teams in football, wrestling, and other sport activities.

DRAMA CLUB

The Dramatic Society was officially formed in 1967 as an organization to further the cultural attitudes of the students at S.M.T.I. Membership is open to all students.

SENIOR CLASS OFFICERS

President, Henry L. Thiboutat, Secretary, Terry Couto, Vice-President, Raymond T. Noguiera.

To these people we extend our appreciation for making the scholastic year of 1967 at SMTI one which will be long remembered.

DRAMA CLUB PRODUCTION OF "THE CRUCIBLE" BY ARTHUR MILLER

THEATRE ARTS

MUCH PREPARATION GOES INTO A GOOD PRODUCTION

Fix it in New Haven . . .

Gerald Morrissey, Claudette-Anne Roy, Michael Champagne, Julie Maty

DRAMATIC SOCIETY

President—Michael Champagne

Secretary—Kathleen Dolan

Business Manager—David Pacheco

A STATEMENT OF APPRECIATION

The S.M.T.I. Dramatic Society wishes to thank the Administration of the college as well as the student body and its friends in the area. Without their interest, encouragement and assistance, it would have been impossible for us to produce either "The Crucible" or "Kiss Me Kate".

THE CAST OF "Kiss Me Kate"

Gerald Morrissey ..... *Fredrick Graham and Petruchio*
Claudette-Anne Roy ..... *Lilli Vanessi and Katherine*
Michael Champagne ..... *Bill Calhoun and Lucentio*
Julie Maty ..... *Lois Lane and Bianca*
Charles Frates .... *Harry Trevor and Baptista*
Richard Waring ..... *Harrison Howell*
James Couza ..... *First Gangster*
Edward Campbell ..... *Second Gangster*
William Sylvia ..... *Paul*
Janis Gomes ..... *Hattie*

Michael Shaugnessy ..... *Gremio*
Richard Nadeau ..... *Hortensio*
Gary Gabriel ..... *Cab Driver*
Daniel Gomes ..... *Stage Doorman*
Edward Booth ..... *Philip*
David Pacheco ..... *Haberdasher*

CHORUS

Donna L. Brunette
Mary-ann Cabral
Constance Martel
Linda Marx
Madeline Medeiros
Janice Oliver
Louise Soboleski

Dress Rehearsal

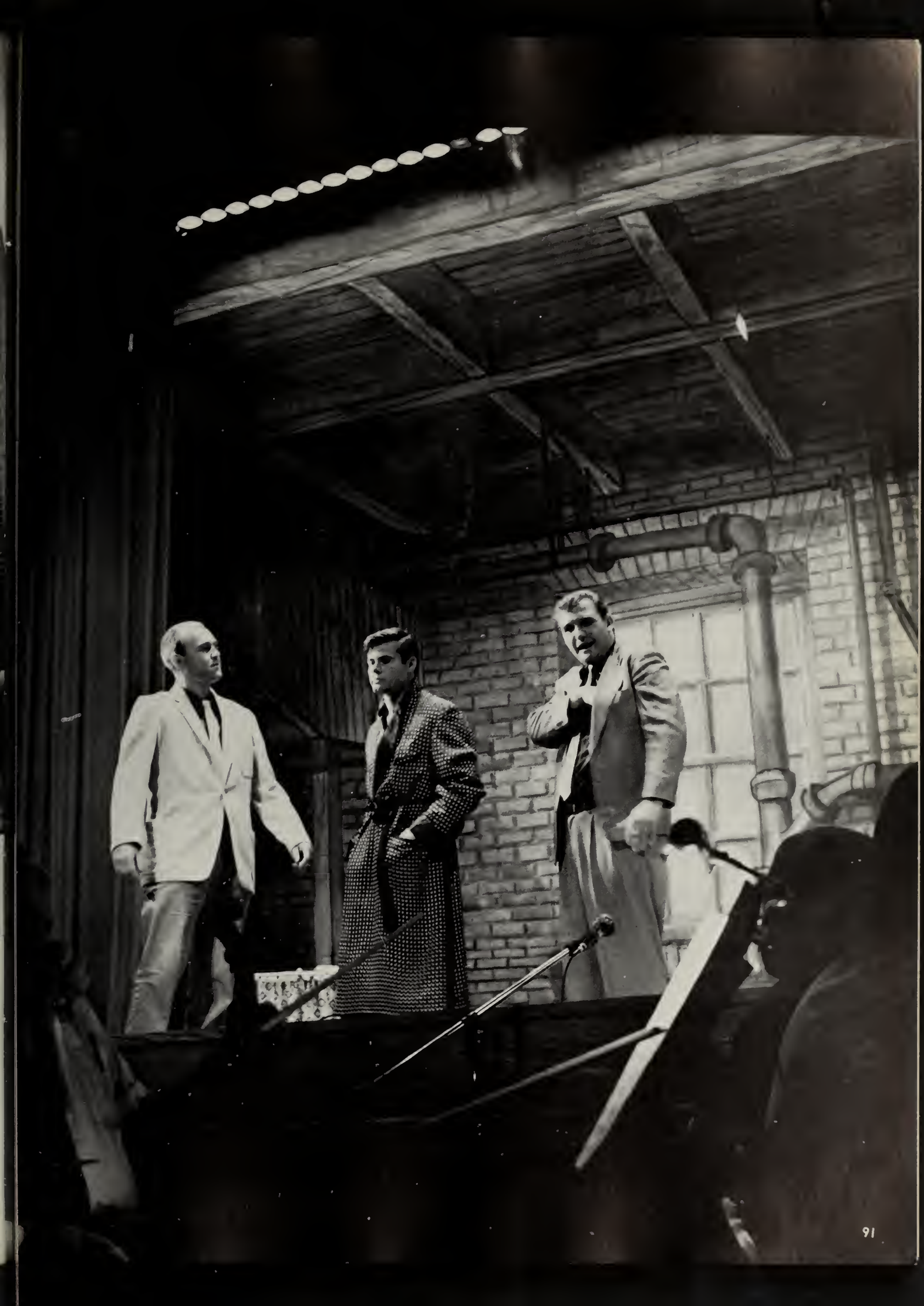

GOVENOR VOLPE and the chorus

SPRING ART EXHIBIT

Fine Art & Visual Design Exhibit

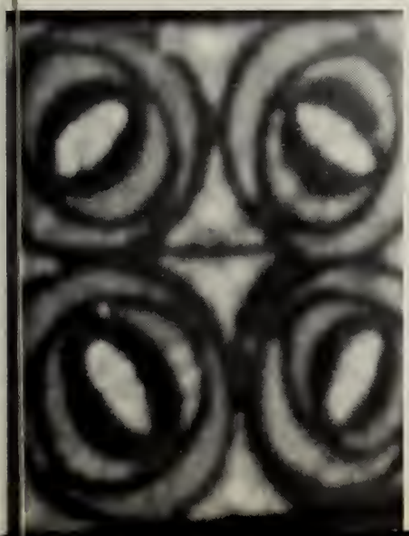

HYP
NO
TIQUE

Student Oils

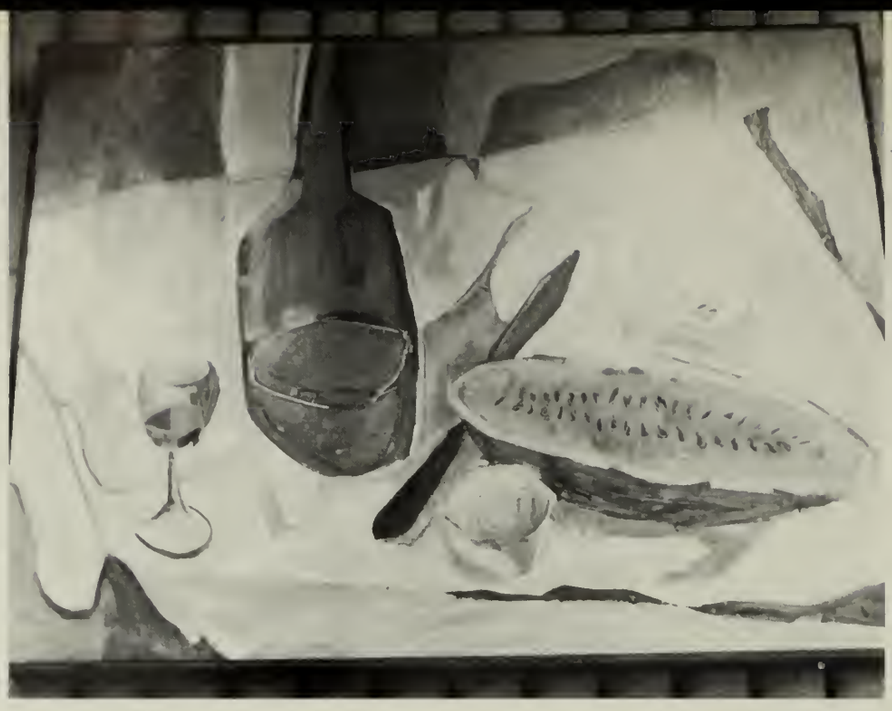

WORDS OF APPRECIATION AND THANKS

by Glenn D. Lincoln Preston

We find it almost impossible to express our thanks for the wonderful experience that we have had this first academic year at the North Dartmouth campus.

The time that we have spent studying here has been of great value to us because we have gained knowledge and experience that to us is priceless. We thank you all for being such a great part of it.

We have learned about your way of life: the manner in which you think, act, and persevere. We have learned to adjust to our new environment, which we would not have been able to do but for the hospitality, friendship, and courtesy of all of you with whom we spent most of our time.

To our teachers, our advisors, our faculty friends, and all of our fellow students, especially our classmates, sincere thanks for this memorable year.

Sincerely,

Glenn D. Lincoln Preston

Glenn D. L. Preston

TED RAMOS—Portugal

GLENN D. LINCOLN PRESTON—New Zealand

KURT MROCHEM—West Germany

SARKIS KHOURY—Lebanon

ANDRES AGUIRREZABAL ..... Salvador, Central America
ATIAH S. M. AWAD ..... Lebanon
FRANCISCO J. R. CABRAL ..... Portugal
NAI MAN CHAN ..... Hong Kong
NELSON CHANG ..... Hong Kong
SHEGAN CHU ..... Formosa
LUCIA COTE ..... Netherlands
GUALTER DE SILVA ..... Portugal
ACACIO FARIA ..... Portugal
JOSE J. HERNANDEZ ..... Cuba
FROBERT FONG ..... Hong Kong
ANTONIO P. FRANCO ..... Portugal
LUIS J. HENRIQUEZ ..... Colombia
WON SIK HONG ..... Hong Kong
MAZHARUL M. HUQ ..... India
SARKIS J. KHOURY ..... Lebanon
LINCOLN CHEE-KWAN KIANG ..... Hong Kong
ARMINDO J. LINHARES ..... Venezuela
JAMES CHAU-DAI LOK ..... Hong Kong
AYAKO MIYATA ..... Japan
WAHYA MODDASSER ..... Lebanon
KURT MROCHEN ..... West Germany
HARISH PARIKH ..... India
GLEN D. L. PRESTON ..... New Zealand
GHOLAM REZA RAMJERDI ..... Iran
TEOFILO A. RAMOS ..... Portugal
JOHN T. SAADI ..... Lebanon
ABDALLAH TOKALOO ..... Persia
PETER C. TANG ..... Hong Kong
ROBERT H. YUEN ..... Shanghai, China

Sports

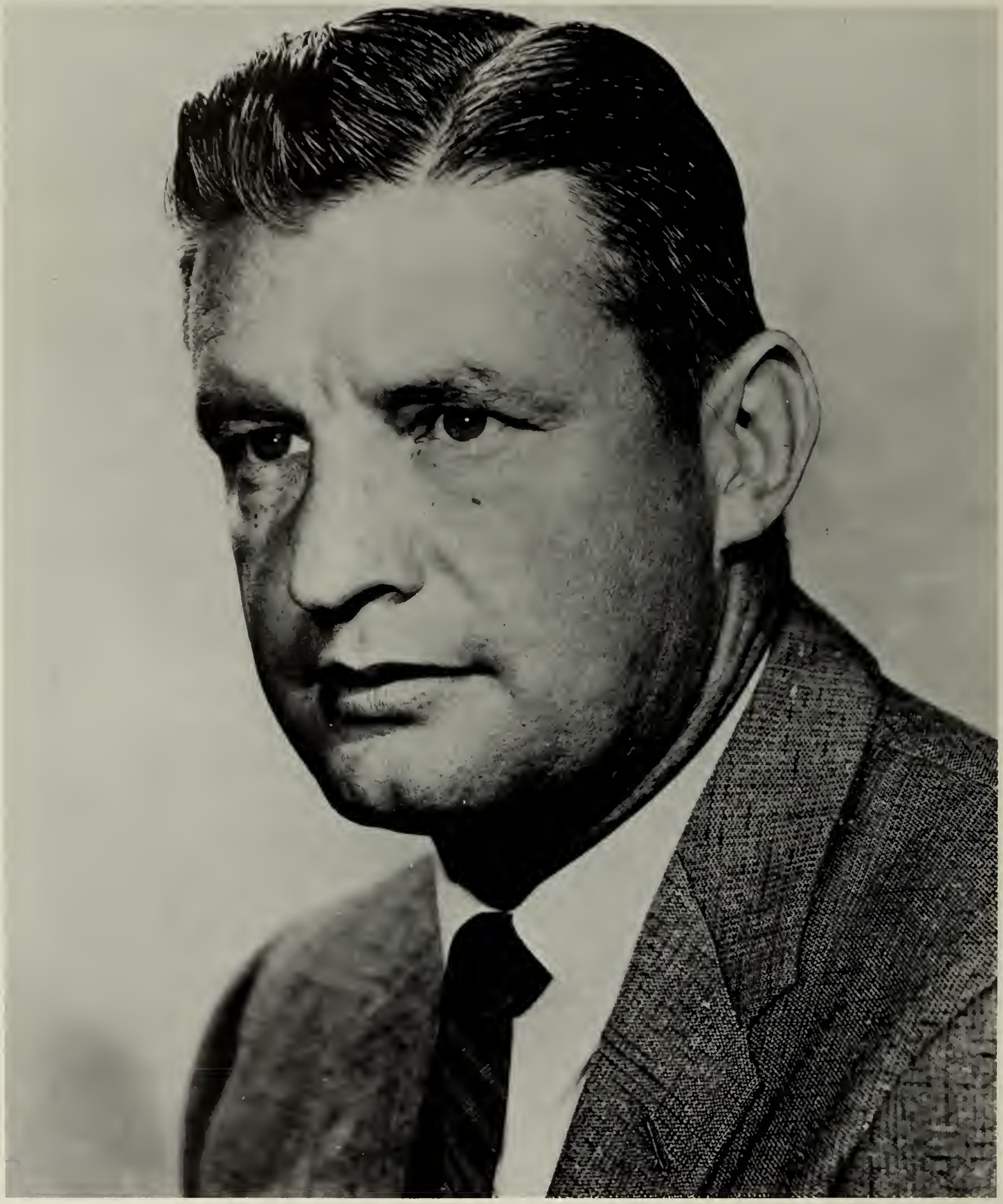

Harry W. "Mick" Connolly

Athletic Director

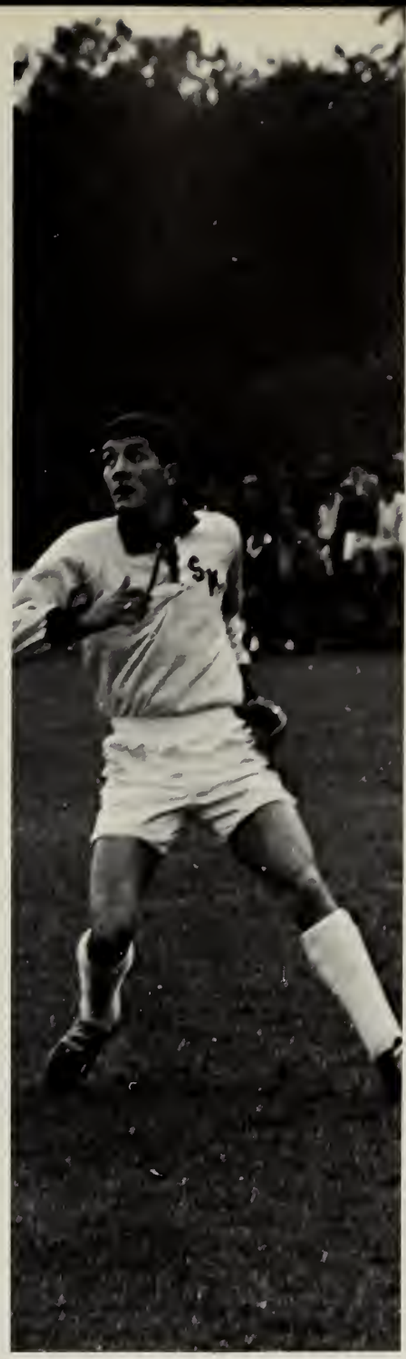

Front Row: David Fernandes, Paul Jordan, William Daffenee, Co-Capt.—John Cairns, Co-Capt.—Robert Cavahlo, Co-Capt.—John Engel, Tiofilo Ramos, Gabriel Braga & Coach—Arnold Oliver.

Second Row: Uriel Masanhas, Marshall Lentini, Antone Franco, Louis Rapoza, Robert Walter Kenneth Fonseca, Harold McGill, Alexander Almeida, Frank Cabral, David DeMoura, & Rene St. Martin (Absent).

GAME RECORDS

SMTI	Barrington College	0
SMTI	New Hampshire College	0
SMTI	Windham College	2
SMTI	St. Francis College	1
SMTI	Assumption College	1
SMTI	New Haven College	1
SMTI	Mass Maritime	3
SMTI	Quinnipiac College	2
SMTI	Eastern Nazarene	0
SMTI	New England College	4
SMTI	Stonehill College	4

C.I.S.C. Conference Playoff

SMTI	Barrington College	6
SMTI	Curry College	1
56		25

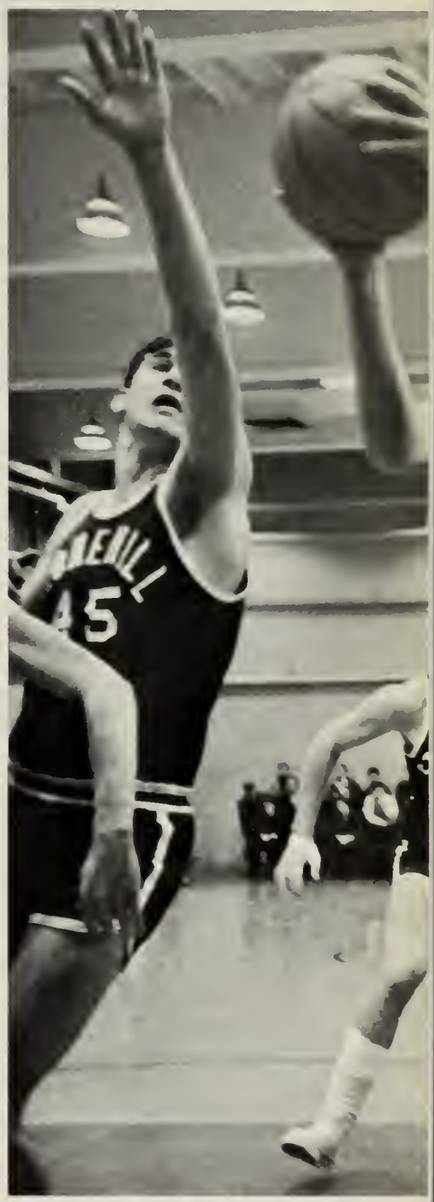

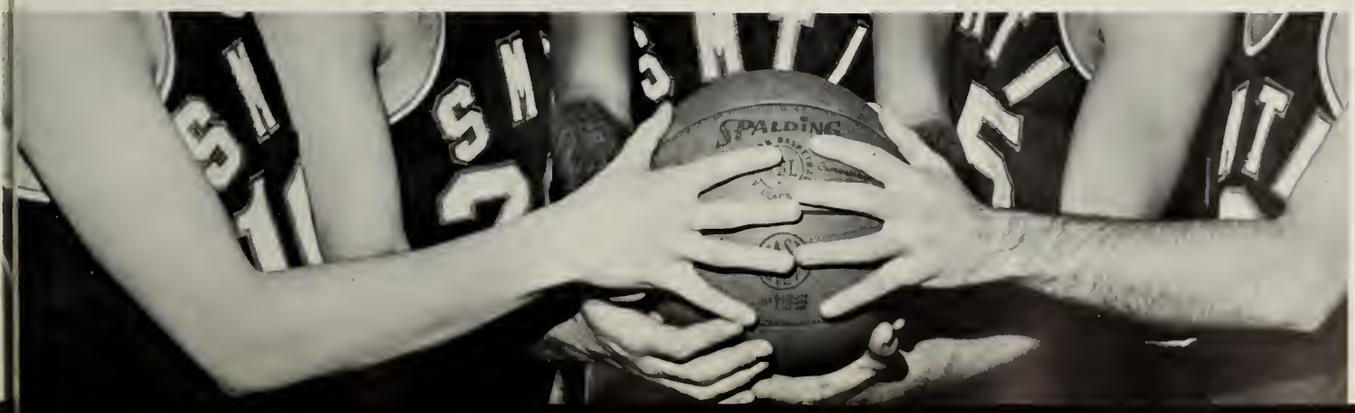
SPALDING

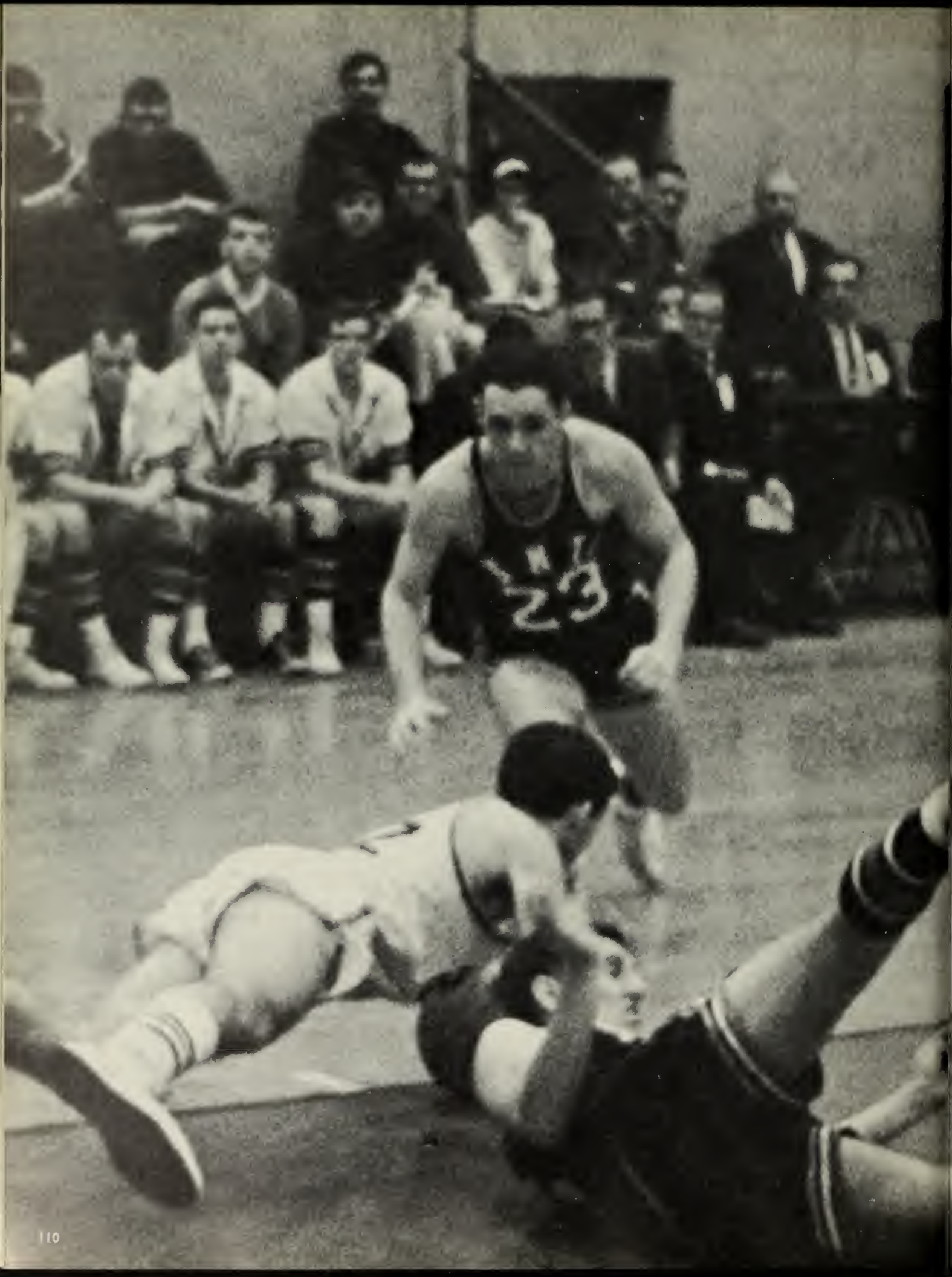
23

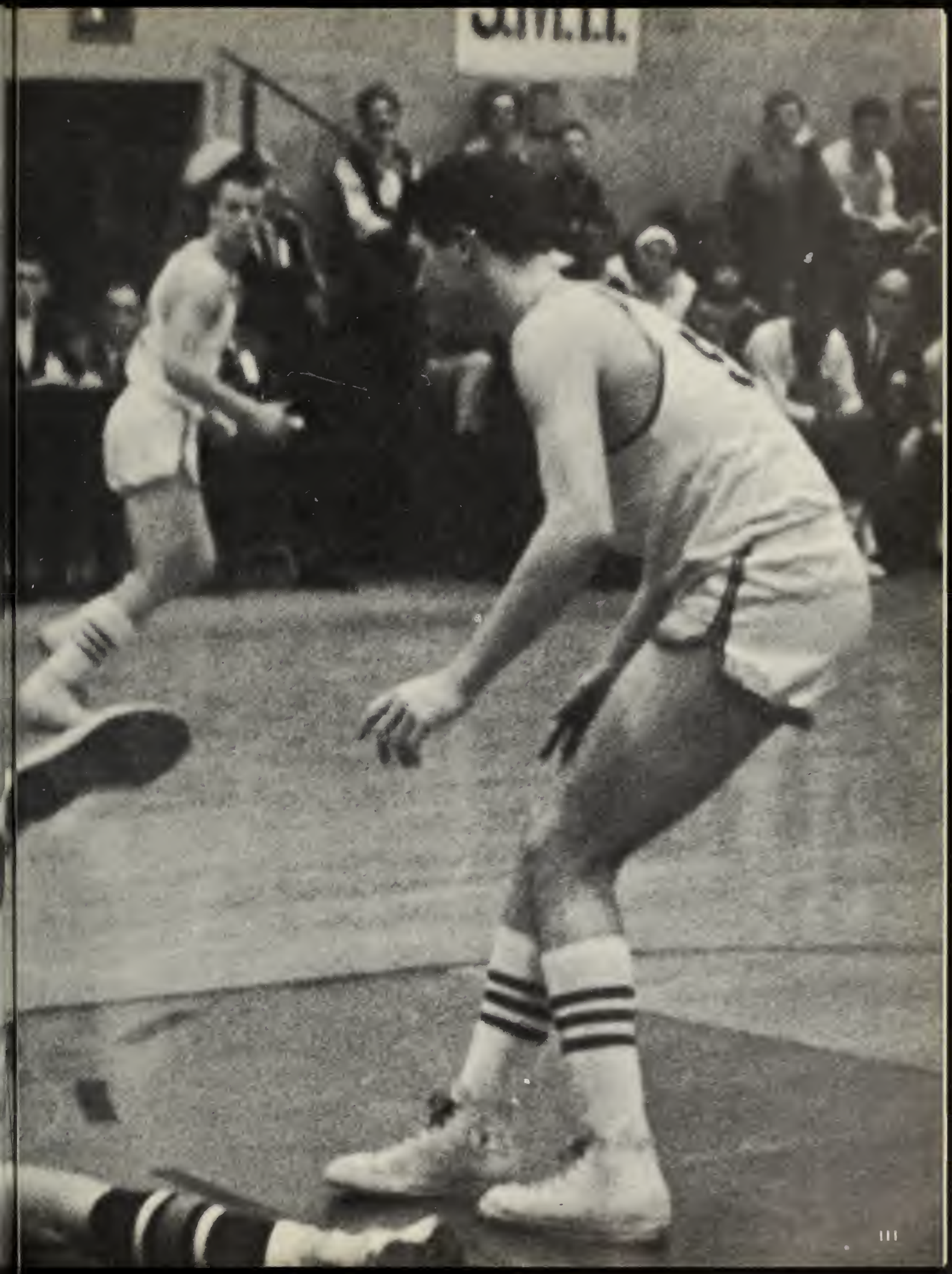

The results of the contests for 1966-67 season follows:

SMTI	89	Western New England	74
SMTI	73	Husson College	62
SMTI	79	Windham College	73
SMTI	64	Eastern Nazarene	56
SMTI	70	Bridgewater State	72 (overtime)
SMTI	64	Curry College	59
SMTI	73	Fort Kent State	61
SMTI	61	Western Maryland	72
SMTI	83	Nichols College	65
SMTI	74	Bentley College	85
SMTI	70	Bryant College	85
SMTI	62	Stonehill College	81
SMTI	78	St. Francis College	68
SMTI	74	Hawthorne College	91
SMTI	68	New Haven College	79
SMTI	84	Quinnipiac College	110
SMTI	81	New England College	83
SMTI	63	Bridgewater State	74
SMTI	78	Curry College	71
SMTI	72	Barrington College	90
SMTI	73	Sacred Heart U.	87
SMTI	104	New England College	69
SMTI	89	St. Francis College	73
SMTI	70	Nasson College	67
SMTI	80	New York Tech	92
Totals	1886		1899

Avg. Pts. per game 75.44

FIELD and

TRACK

FENCING TEAM

Front Row: Coach, Eugene Williams, Thomas Spearin, Eugene Kosinski, Captain, Dana Simmons, George Entwistle, Joseph Augustyn, Coach, Dr. Ralph Tykodi.
Middle Row: James McCarthy, Robert Guerney, David Lemieux, Edwin Kieltyha & Richard Boehler.
Back Row: James Thornber, Henry Spingler, Roger Levesque, Kevin Healy & Roger Bonneau. *(Absent.* David LaVallee & Gary Gabriel.)

Hank Spingler & Dana Simmons

RESULTS OF THE SEASON

SMTI	17	Brandeis Univ.	10
SMTI	15	Harvard	12
SMTI	16	Holy Cross	11
SMTI	17	Worcester Poly. Tech.	10
SMTI	12	Fairfield Univ.	15
SMTI	9	Holy Cross	18
SMTI	11	MIT	16
SMTI	12	Trinity	12
SMTI	5	Harvard	22

BASEBALL TEAM

Kneeling: Joe Barckett, Jim Charrette, Lou Rapoza, Jim Gavin, Dave Tavares.
Standing: Professor Francis Tripp, Mike Bshara, Paul Toolin, Joe Mello, Bruce Lasson, Paul Bergeron, Joe Silva, Bob Snigger, Dennis Coyne, Bill Gerouard, Ray Spirlit, Gerry Almeida, Dave Santos, & Steve Ferreira.

Behind the plate . . .

New England

Tennis Champions

1967

TENNIS TEAM

Kneeling: Cliff LINCOLN, Jake TWAROG, Bob PLOURDE, Bob CARHAHLO, Dave HALL

Standing: Harold BANNISTER, Herb MOSKOWITZ, Jack BEARDSWORTH, John SHERMAN, & Coach, Jerry AILLERY.

TENNIS SCHEDULE

COACH—J. GERARD AILLERY

		SMTI
Apr. 1	BRANDEIS	Home
Apr. 2	U R I	Home
Apr. 9	TUFTS	Home
Apr. 11	BARRINGTON	Home
Apr. 15	BRYANT	Home
Apr. 16	BOSTON COLLEGE	Home
Apr. 22	NEW HAVEN	Away
Apr. 25	BRYANT	Away
Apr. 26	BARRINGTON	Away
May 2	NICHOLS	Away
May 6	BRIDGEWATER	Home
May 10	BRIDGEWATER	Away
May 13	E. NAZARENE	Home
May 16	STONEHILL	Away
May 20	(N.A.I.A. Dist. Championships)	

GENTLE THURSDAY

GENTLE THURSDAY—MAY 4.

GENTLE THURSDAY is an affirmation of the idea that there is nothing wrong and a great deal that is right with a little fun. Frivolous fun? Irresponsible and fun? A breakdown of the customary barriers that separate us all? An attempt to destructure? . . . YEAH!

We want to create a time for relaxation, for an expression of our common humanity, for gentle peeling off of layers and layers of those thick plastic shells in which we all seem to exist . . . self-centered, introverted, structured, and dehumanized; those shells that separate faculty from students, students from students, department from department, ourselves from ourselves—

We affirm the power of that forbidden word, LOVE, with all its dissembling effects, its radical thrust into the heart of all that binds us, its stripping power that leaves us open and unprotected, unable to resist involvement with other human beings, even strangers (but there will be no stranger on GENTLE THURSDAY.)

Move then, on GENTLE THURSDAY, "as the spirit moves you . . ." dress as you like, colorfully and casually, or in suits and ties.

Bring your family, friends and pets to school.

Bring blankets and picnic lunches, with maybe some extra sandwiches for the Art Majors.

Your professors may hold classes out of doors—perhaps forgoing their subject matter in favor of discussing Love and Gentleness. How they have seemed to slip away from us. (Does the very thought of talking about love embarrass you? does it tighten your insides? All the more reason to do it!)

Bring musical instruments; clarinets, flutes, guitars, violins, kazoos—it's all right if you really can't play well.

Bring your "selves" and your smiles and leave your tensions at home for one day.

There will be kites and color and lollipops and music. On GENTLE THURSDAY it will be alright to talk to the Chem. Dept.

And if GENTLE THURSDAY is a success, maybe we'll have another one again sometime. And then maybe someday we will have GENTLE THURSDAY every day.

And then the revolution will be here!

Benny
Goodman?

SOUTHEASTERN
MASSACHUSETTS
TECHNOLOGICAL
INSTITUTE

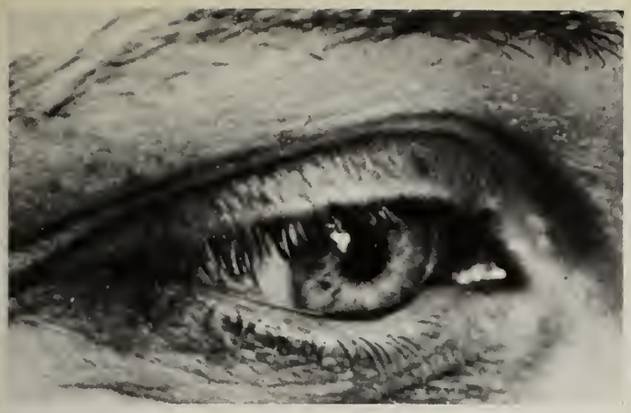

WHALING MUSEUM – NEW BEDFORD, MASSACHUSETTS

Seniors

CAROLYN J. ALBINO
Bachelor of Fine Arts, Visual Design

GILBERT N. ALVES
Bachelor of Science, Textile Technology

MALCOLM ANSLOW
Bachelor of Science, Business Administration

WALTER W. ARMBERG
Bachelor of Science, Textile Technology

ATIAH AWAD
Bachelor of Science, Medical Technology

ELAINE P. BANK
Bachelor of Fine Arts, Fashion Illustration

CELESTE EMMA BAPTISTE
Bachelor of Science, Textile Design

HAROLD E. BARTLEY
Bachelor of Science, Business Engineering

EDWARD ARMOND BASTARACHE
Bachelor of Science, Chemistry

LORRAINE M. BERNIER
Bachelor of Fine Arts, Painting

JAMES CHRISTOPHER BILOTTA JR.
Bachelor of Science, Business Administration

PAUL FRANCIS BORGES
Bachelor of Science, Textile Technology

PAUL ANTHONY BOUDREAU
Bachelor of Science, Chemistry

MITCHELL J. BSHARA
Bachelor of Science, Business Administration

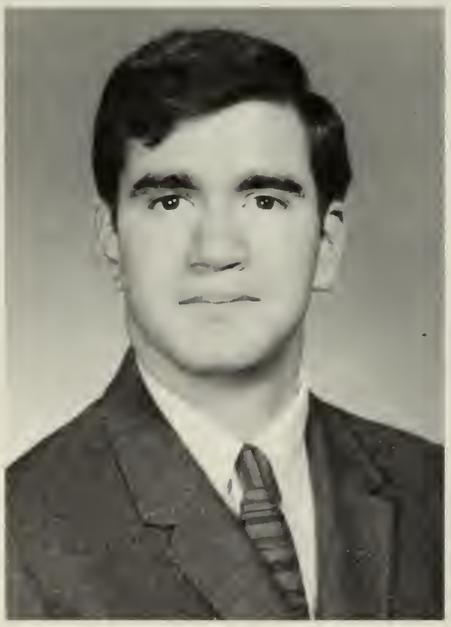

JEFFREY R. BURKLE
Bachelor of Science, Chemistry

FRANK CABRAL JR.
Bachelor of Science, Civil Engineering

JOHN S. CAIRNS
Bachelor of Science, Textile Technology

FRANCES CANTO
Bachelor of Fine Arts, Fashion Illustration

DANIEL N. CARNEY
Bachelor of Science, Business Administration

ROBERT L. CARVALHO
Bachelor of Science, Textile Technology

RONALD J. CHADWICK
Bachelor of Science, Mechanical Engineering

NAI MAN CHAN
Bachelor of Science, Textile Technology

RONALD J. CHOUINARD
Bachelor of Science, Textile Technology

ANTONE N. CORREIA
Bachelor of Science, Business Administration

JOHN G. COSTA
Bachelor of Science, Mechanical Engineering

THERESA COUTO
Bachelor of Fine Arts, Visual Design

HAROLD M. COTTER JR.
Bachelor of Science, Business Administration

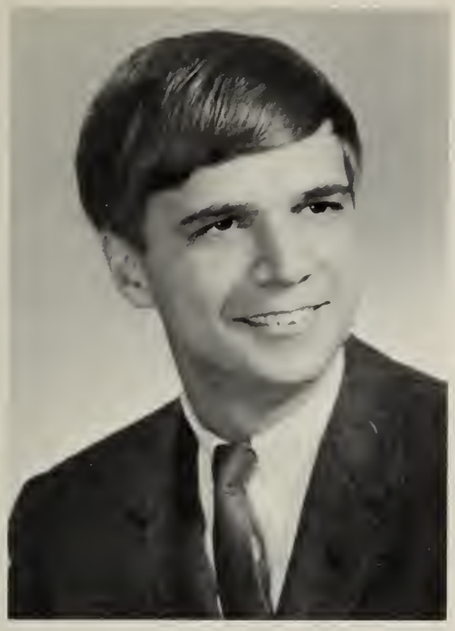

RAYMOND CUNHA JR.
Bachelor of Science, Chemistry

JAMES H. DA COSTA
Bachelor of Science, Mathematics

WILLIAM R. DAFFINEE
Bachelor of Science, Mechanical Engineering

DAVID F. DE MELLO
Bachelor of Science, Textile Technology

DONALD DE MELLO
Bachelor of Science, Mathematics

STEPHEN DE PAOLA
Bachelor of Science, Textile Technology

JOAN DE BALSI
Bachelor of Science, Business Administration

RODNEY DE REGO
Bachelor of Science, Accounting

RONALD J. DESROSIERS
Bachelor of Science, Business Administration

JOHN V. DONNELLY
Bachelor of Science, Business Administration

EDWARD DOOLAN, JR.
Bachelor of Science, Electrical Engineering

JAMES DONNELLY
Bachelor of Science, Civil Engineering

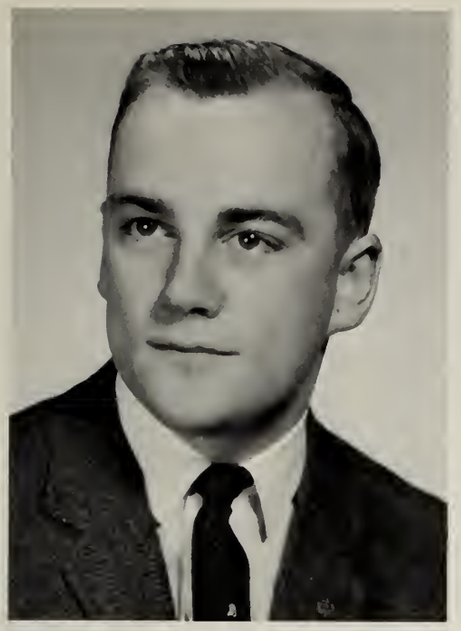

RAYMOND E. DOUCETTE
Bachelor of Science, Textile Technology

ARLENE M. DUTRA
Bachelor of Fine Arts, Fashion Illustration

ROBERT EDWARDS
Bachelor of Science, Electrical Engineering

JOHN ENGEL
Bachelor of Science, Textile Technology

SHARON J. FABIO
Bachelor of Fine Arts, Fashion Illustration

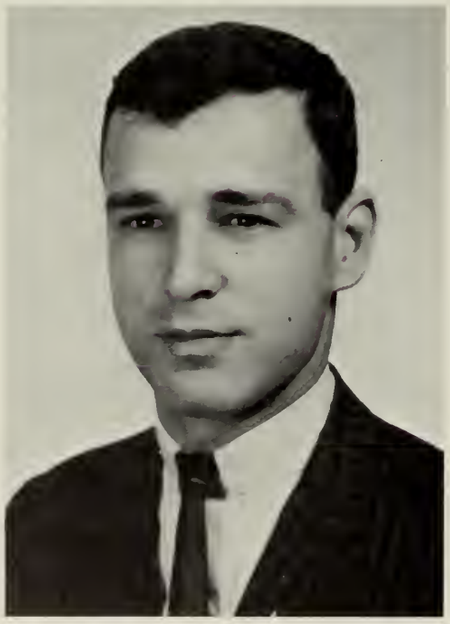

STEPHEN J. FARIS
Bachelor of Science, Electrical Engineering

JOHN FERNANDES
Bachelor of Science, Marketing

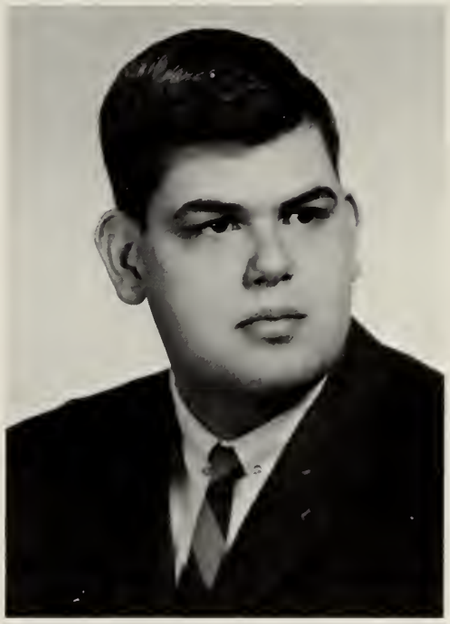

MARIANO FERREIRA
Bachelor of Science, Business Administration

STEPHEN FERREIRA
Bachelor of Science, Marketing

ROBERT C. FITTON
Bachelor of Science, Chemistry

RODNEY FOURNIER
Bachelor of Science, Marketing

BEVERLY C. FRANCIS
Bachelor of Science, Management

JOHN GAVIN
Bachelor of Science, Textile Technology

DONALD GAGNON
Bachelor of Science, Business Administration

ELWOOD GIFFORD
Bachelor of Science, Mechanical Engineering

ROBERT C. GOYETTE
Bachelor of Science, Civil Engineering

WILLIAM E. GRAHAM
Bachelor of Science, Mechanical Engineering

HENRY GUILBEAULT, JR. T
Bachelor of Science, Textile Chemistry

PHYLLIS H. GUTTER
Bachelor of Science, Textile Chemistry

HERVE GUERETTE
Bachelor of Science, Business Administration

ROBERT W. HALL
Bachelor of Science, Textile Technology

GEORGE N. HANOS
Bachelor of Science, Textile Technology

NANCY C. HARRIS
Bachelor of Fine Arts, Textile Design

DAVID HARRISON
Bachelor of Science, Marketing

POLLY ANN HARRISON
Bachelor of Science, Business Administration

JAMES HARRISON
Bachelor of Science, Business Administration

ROLAND HEBERT
Bachelor of Science, Business Administration

THEODORE HEBERT
Bachelor of Science, Mechanical Engineering

LORRAINE HELME
Bachelor of Science, Accounting

RICHARD HITCHCOCK
Bachelor of Science, Business Administration

MICHAEL JACKSON
Bachelor of Science, Textile Technology

RUSSEL F. JAMES
Bachelor of Fine Arts, Visual Design

MARGARET JARDIN
Bachelor of Science, Accounting

STEPHEN C. JOHNSON
Bachelor of Science, Mechanical Engineering

EDWARD S. KATERSKY
Bachelor of Science, Business Administration

PAUL T. KIELY
Bachelor of Science, Business Administration

STEVEN KING
Bachelor of Science, Business Administration

MICHAEL KRAVITZ
Bachelor of Science, Textile Technology

PATRICIA KUBEL
Bachelor of Fine Arts, Fashion Illustration

DANIEL P. KUTTNER
Bachelor of Science, Medical Technology

ALBERT R. LA FLEUR
Bachelor of Science, Business Administration

ARTHUR LAFLEUR
Bachelor of Science, Chemistry

MAURICE N. LARRIVEE
Bachelor of Science, Textile Technology

FRANK LAWRENCE
Bachelor of Science, Mathematics

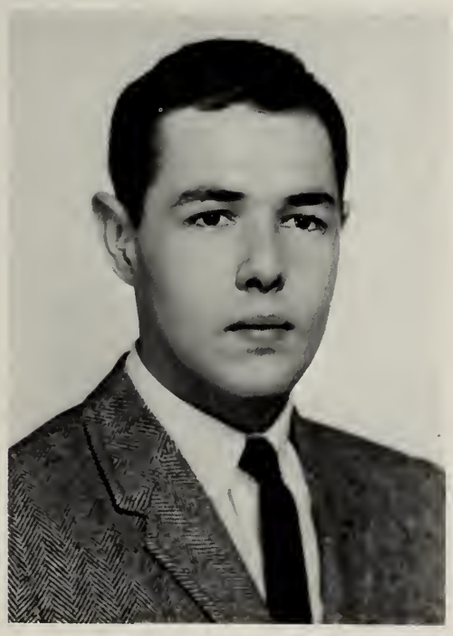

MICHAEL W. LEDO
Bachelor of Science, Business Administration

JOHN T. LEAMY
Bachelor of Science, Textile Technology

PAUL LE BLANC
Bachelor of Science, Electrical Engineering

FRED S. LEBOW
Bachelor of Science, Electrical Engineering

JOHN R. LEDWIDGE
Bachelor of Science, Business Administration

KENNETH P LEONARD
Bachelor of Science, Business Administration

PAUL LE PAGE
Bachelor of Science, Civil Engineering

WAYNE LESHYK
Bachelor of Science, Textile Technology

PETER LOMBARDI
Bachelor of Science, Textile Technology

ELAYNE LOWENTHAL
Bachelor of Fine Arts, Painting

JOHN McKENNA
Bachelor of Science, Electrical Engineering

MICHAEL S. MANCHESTER
Bachelor of Science, Business Administration

NANCY MARSDEN
Bachelor of Science, Accounting

HENRY MARTIN JR.
Bachelor of Science, Mechanical Engineering

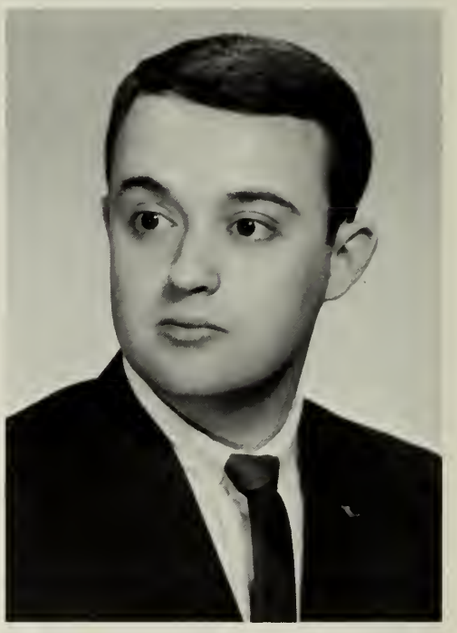

DAVID R. MEDEIROS
Bachelor of Science, Textile Technology

ALFRED J. MELLO
Bachelor of Science, Textile Techology

JAMES MELLO
Bachelor of Science, Textile Technology

STEPHEN MILLER
Bachelor of Science, Electrical Engineering

DAVID G. MONIZ
Bachelor of Science, Textile Technology

HERBERT M. MOSKOWITZ
Bachelor of Science, Business Administration

MARY MURPHY
Bachelor of Science, Business Administration

JAMES NEWSLOW
Bachelor of Science, Electrical Engineering

RAYMOND T. NOGUEIRA
Bachelor of Science, Business Administration

DANIEL F. O'CONNELL
Bachelor of Science, Textile Technology

SUSAN PARTINGTON
Bachelor of Fine Arts, Visual Design

PAUL R. PATZER
Bachelor of Fine Arts Visual Design

RODNEY F. PAVAO
Bachelor of Science, Textile Technology

ROBERT M. PAYER
Bachelor of Science, Business Administration

RICHARD D. PLOUFFE
Bachelor of Fine Arts, Fashion Illustration

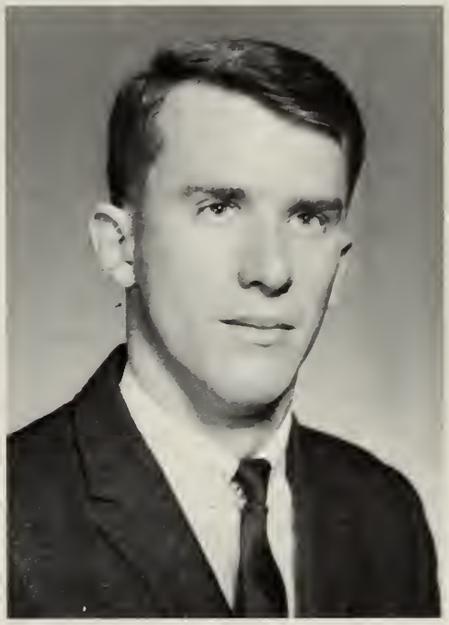

ALBERT POWELL
Bachelor of Science, Textile Technology

FLORENCE T. RAPOSA
Bachelor of Science, Management

MARK REDDY
Bachelor of Science, Chemistry

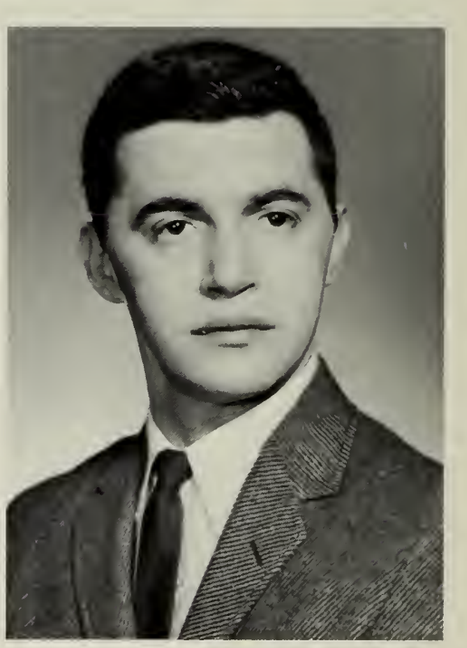

JOSEPH S. REGO JR.
Bachelor of Science, Electrical Engineering

EVERETT REZENDES
Bachelor of Science, Textile Technology

THOMAS P. RILEY
Bachelor of Science, Electrical Engineering

ANNE RIMMER
Bachelor of Fine Arts, Fashion Illustration

BARRY RIOUX
Bachelor of Science, Textile Design

RAYMOND RIPLEY, JR.
Bachelor of Science, Business Administration

ALAN T. ROBILLARD
Bachelor of Science, Textile Technology

MAURICE W. ROY
Bachelor of Science, Textile Technology

ANNE F. RUDDICK
Bachelor of Fine Arts, Painting

MICHAEL RUSSO
Bachelor of Science, Business Administration

GERALD P. SANTOS
Bachelor of Science, Business Administration

ROBERT J. SILVA
Bachelor of Science, Business Engineering

SUSAN J. SILVA
Bachelor of Fine Arts, Fashion Illustration

RICHARD SILVIA
Bachelor of Fine Arts, Textile Design

STEVEN J. SKRZYPIEC
Bachelor of Science, Business Engineering

DIANNE A SMITH
Bachelor of Science, Medical Technology

BRUCE SNIGGER
Bachelor of Science, Textile Technology

DONALD SOLMON
Bachelor of Science, Mathematics

JOHN SOUZA
Bachelor of Science, Electrical Engineering

RICHARD SOUZA
Bachelor of Science, Electrical Engineering

RICHARD D. SPICER
Bachelor of Science, Business Administration

ELAINE STEVENS
Bachelor of Fine Arts, Painting

DANIEL D. SULLIVAN
Bachelor of Science, Textile Technology

MICHAEL A. SULLIVAN
Bachelor of Science, Textile Technology

MICHAEL D. SULLIVAN
Bachelor of Science, Electrical Engineering

JOHN SULLIVAN
Bachelor of Science, Business Administration

WILLIAM J. TAYLOR
Bachelor of Science, Mathematics

JON TELESMANICK
Bachelor of Science, Textile Design

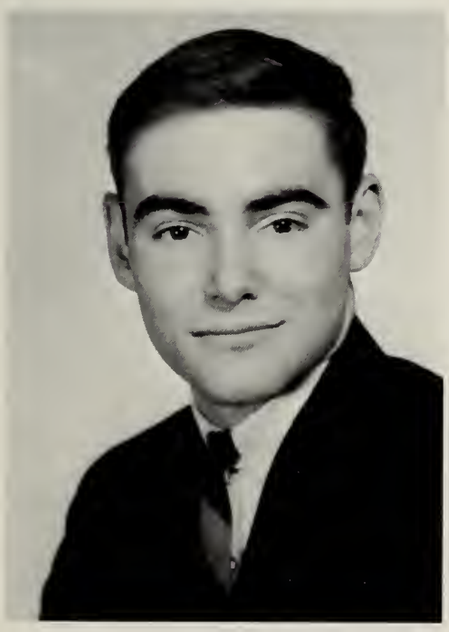

HENRY-LOUIS P. THIBOUTOT
Bachelor of Science, Textile Design

DAVID A. THOMAS
Bachelor of Science, Business Administration

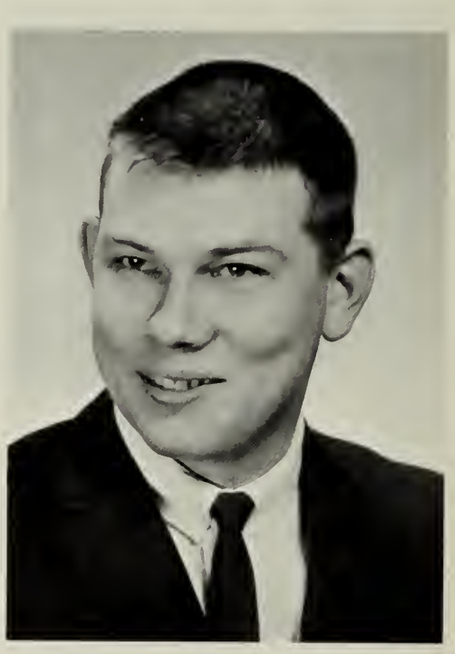

NORMAN M. THRAN
Bachelor of Science, Textile Technology

NORMAN E. TIMBERLAKE
Bachelor of Science, Business Administration

THOMAS TYSON
Bachelor of Science, Textile Chemistry

ALBERT J. VAILLANCOURT
Bachelor of Science, Business Administration

DENNIS M. VELOZO
Bachelor of Science, Textile Technology

KATHRYN VIKRE
Bachelor of Science, Chemistry

ROBERT WALTER
Bachelor of Science, Business Administration

JOHN WARREN
Bachelor of Science, Marketing

ORWELL P. WATTERSON
Bachelor of Science, Electrical Engineering

ALAN WHEELER
Bachelor of Science, Electrical Engineering

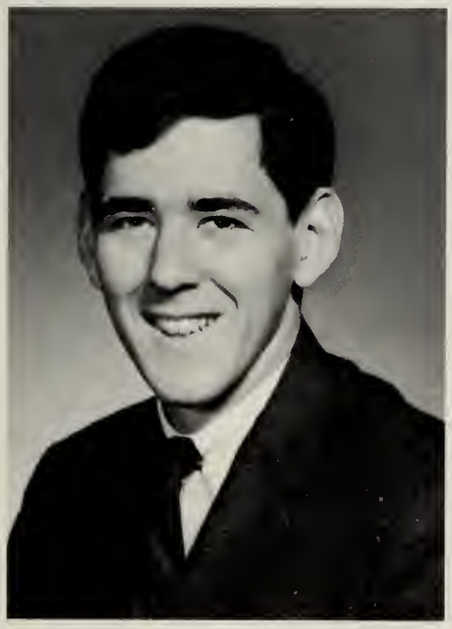

ROBERT WALLACE
Bachelor of Science, Textile Technology

CHERYL WHOELL
Bachelor of Fine Arts, Visual Design

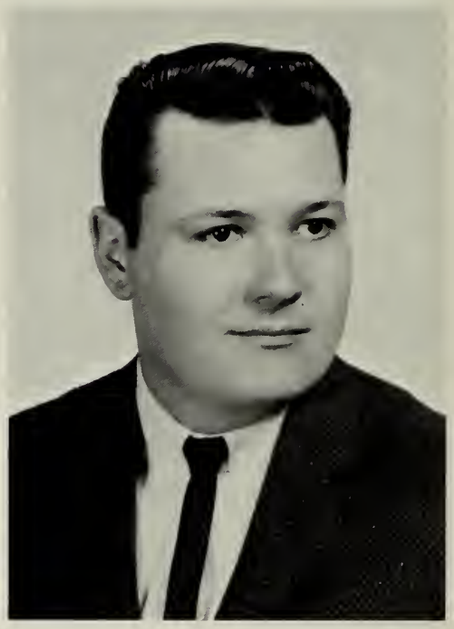

HILLMAN H. WORDELL, JR.
Bachelor of Science, Textile Technology

ROBERT YOUNG
Bachelor of Science, Textile Technology

MASTERS
OF
VESSELS!

And all others interested, are hereby publicly cautioned against shipping the following officers of the "LANCASTER," of New Bedford, as it was through their ignorance, inefficiency and utter incompetency that the "Lancaster" was "SKUNKED!"

WILLIAM HENRY ROYCE,

SECOND OFFICER,

Was 3d mate and boatsteerer of the Bark "Black Eagle" for the season of '55, during which time he distinguished himself as an excellent DO-NOTHING, whilst as 2d officer of the "Lancaster" he won for himself the reputation of an extensive KNOW-NOTHING! Too ignorant to catch a bow-head, and afraid as death of a right whale. Would make a good deck walloper.

Before shipping any of the above worthies, Masters of Vessels are requested to ascertain their true characters.

(Signed by the entire Crew.)

REPRODUCED BY THE OLD DARTMOUTH HISTORICAL SOCIETY 1964

Senior Index

ALBINO, CAROLYN,
Visual Design
35 Oaklawn St.
New Bedford, Mass.
Activities:
Chi Delta Phi

ALFONSO, SAMUEL,
Visual Design
5-C Pleasant View
Fall River, Mass.

ALVES, GILBERT,
Textile Technology
206 Hathaway St.
New Bedford, Mass.

ANDERSEN, MARTIN DONALD,
Business Marketing
59 Hedge St.
Fairhaven, Mass.

ANSLOW, MALCOLM, (Mac)
Business Administration
198 Fremont St.
Taunton, Mass.

ANTHONY, PETER,
Mechanical Engineering
44 Dartmouth St.
New Bedford, Mass.

ARMBURG, WALTER,(Fromie)
Textile Technology
R271 Bay St.
Taunton, Mass.
Offices Held: Treasurer Junior Class
Activities:
Phi Psi Delta 1, 2, 3, 4
AATCC 1, 2, 3, 4
Track 1, 2,
Varsity Club 1, 2, 3, 4

AWAD, ATIAH,
Medical Technology
360 Durfee St.
Fall River, Mass.
Activities:
Cosmopolitan Club

BANK, ELAINE (Penny)
Fashion Illustration
318 Tappan St.
Brookline, Mass.

BAPTISTE, CELESTE EMMA,
Textile Design
14 Roosevelt St.
New Bedford, Mass.
Activties:
Chi Delta Phi 2, 3, 4
Tech. Talk 2
Yearbook Typist
Dean's List 3

BARTLEY, HAROLD,
Business Engineering
17-B Maple Gardens
Fall River, Mass.

BASTARCHE, EDWARD,
Chemistry
683 Church St.
New Bedford, Mass.
Activities:
Nu Beta Tau

BEALS, RONALD,
Electrical Engineering
118 Adams St.
New Bedford, Mass.

BELLEFEUILLE, RAYMOND,
Mechanical Engineering
22 Felton St.
New Bedford, Mass.

BERNIER, LORRAINE,
Painting
388 Manley St.
W. Bridgewater, Mass.
Activities:
Torch Ass't Ed. 1-4
Kappa Sigma Phi 1-4
Interact 2, 3

BILOTTA, JAMES,
Business Administration
102 State St.
New Bedford, Mass.
Activities:
Management Club 3; Pres. 4
Circle K Club 2, 3;
Board of Directors 4
Alumni Scholarship 1, 2, 3
Commonwealth of Mass.
Scholarship 4

BLANCHARD, LILA,
Painting
241 Mt. Pleasant St.
Fall River, Mass.
Activities:
Kappa Sigma Phi

BORGES, PAUL, (Borg)
Textile Technology
34 Perry St.
Fairhaven, Mass.
Activities:
Phi Psi Delta

BOUDREAU, PAUL, ANTHONY,
Chemistry
61 South Second St.
New Bedford, Mass.

BRABANT, ROLANDO,
Electrical Engineering
473 Buffington St.
Fall River, Mass.
Activities:
IEEE

BSHARA, MITCHELL, J. (Mike)
Business Administration
1488 Pleasant St.
Fall River, Mass.
Activities:
Baseball 1-4
Basketball 1, 2
Soccer 1, 2, 3,

BUBA, NANCY C.
Fashion Illustration
159 Wamsutta St.
Fall River, Mass.
Activities:
Chi Delta Phi
Newman Club
Yearbook Staff

BURKE, JOSEPH J. JR.
Business Administration (Marketing.)
10 Main St.
Fairhaven, Mass.

BURKLE, JEFFREY R.
Chemistry
257 Palmer St.
New Bedford, Mass.

CABRAL, FRANK, JR.
Civil Engineering
120 Shawmut Ave.
Swansea, Mass.

CAIRNS, JOHN, S.
Textile Technology
607 Shamut Ave.
New Bedford, Mass.
Activities:
Delta Kappa Phi 2, 3, 4,
Varsity Soccer Team 2, 3, 4
(Co-Captain 4)
American Association for
Textile Technology

CALNAN, JOHN W.
Marketing
66 Smith St.
New Bedford, Mass.
Activities:
Delta Kappa Phi 2, 3, 4
Marketing Club

CAMPBELL, BRUCE, E.
Business Administration Marketing
16 Peck Ave.
No. Plymouth, Mass.

CAMPBELL, EDWARD, R. (Ed)
Visual Design
57 Chavenson St.
Fall River, Mass.
Activities:
S.M.T.I. Film Society
Editor—College Review
Writer, Director,
Photographer
Staff Writer-The
Torch

CANTO, FRANCES (Fran)
Fashion
Almy Road
Somerset, Mass.
Activities:
Chi Delta Phi

CARNEY, DANIEL, N.
Marketing
33 Summit Ave.
No. Dartmouth, Mass.
Activities:
Marketing Club
J.V. Var. Basketball 1& 2

CARON, RICHARD, J.
Electrical Engineering
92 Conant Circle
Bridgewater, Mass.

CARREIRO, JOSEPH, F.
Management
124 Harvard St.
Taunton, Mass.

CARTER, WILLIAM, J. (Skip)
Marketing
124 Harvard St.
New Bedford, Mass.
Activities:
Delta Kappa Phi
Var. Track 1-4
J.V. Var. Basketball 1
Marketing Club 2, 4

CARVALHO, ROBERT L. (Rock)
Textile Technology
Sherwood Ave.
Mattapoisett, Mass.
Activities:
Delta Kappa Phi 2, 4
Soccer Team 2, 4
A.A.T.T.

CHADWICK, RONALD J. (Ron)
Mechanical Engineering
51 Lexington Ave.
No. Dartmouth, Mass.
Activities:

CHAN, NAI MAN,
Textile Technology
103 Park St.
New York 13, N.Y.

CHOURNARD, RONALD, J. (Ron)
Textile Technology
7 Duluth St.
Fall River, Mass.

CHU, SHEGAN,
Textile Technology
367 Winter St. Apt. 9
Fall River, Mass.

CORREIA, ANTONE, N.
Business Administration
686 Brock Ave.
New Bedford, Mass.

COSTA, JOHN, G.
Mechanical Engineering
68 Washington St.
Taunton, Mass.
Activities:

Phi Psi 2
M.E. Club 4 yrs.
Intramural Basketball

COTTER, HAROLD M.
Business Administration
310 Main Road
No. Tiverton, R.I.
Activities:
Yearbook Co-Editor
Phi Psi
Management Club
Varsity Club
Soccer II

COUTO, THERESA (Terry)
Visual Design
171 Mason Ave.
Somerset, Mass.
Activities:
Cheerleader 1-4
Yearbook 3, 4
Kappa Sigma Phi 1-4

CARRIER, KENNETH, R.
Painting
314 Osborn St.
Fall River, Mass.

CROMPTON, ROBERT, L.
Textile Technology
135 Clara St.
New Bedford, Mass.

CUNHA, RAYMOND, JR.
Chemistry
50 Duke St.
New Bedford, Mass.

DA COSTA, JAMES,
Mathematics
83 Alden St.
New Bedford, Mass.

DAFFINEE, WILLIAM, (Bill)
Mechanical Engineering
42 Atlantic St.
New Bedford, Mass.
Activities:
Vice Pres. & Pres. Mech. Eng. Club
Sgt. at Arms & Treas. Delta Kappa Phi
Varsity Soccer
M.E. Club
Delta Kappa Phi

DANIELSON, LINDA,
Medical Technology
207 Lepes Rd.
Somerset, Mass.
Activities:
Chi Delta Phi

DELANO, GEORGE,
Electrical Engineering
Coldbrook Rd.
Adamsville, R.I.

DE MELLO, DAVID,
Textile Technology
144 Harvard St.
New Bedford, Mass.
Activities:
Phi Psi
AATT
AACC

DE MELLO, DONALD,
Mathematics
174 Bailey St.
Fall River, Mass.

DE MOURA, BRIAN,
Textile Technology
40 Lothrop St.
Taunton, Mass.
Activities:
Phi Psi

DE PAOLA, STEPHEN, (Doc)
Textile Technology
58 High Street
Somerset, Mass.
Activities:
Phi Psi 2, 3, 4
AATT 1, 2, 3, 4
AATCC 1, 2, 3, 4

DE BALSI, JOAN,
Business Administration Marketing
475 Prescott St.
New Bedford, Mass.
Activities:
Kappa Sigma Phi
Marketing Club

DE REGO, RODNEY, (Hondo)
Business Administration
226 Bates St.
New Bedford, Mass.
Activities:
Delta Kappa Phi
Circle K Club
Vice Pres. Fresh. Class
Treas. Circle K Club

DE ROCHA, CARL,
Textile Technology
Fairhaven Rd.
Mattapoisett, Mass.

DESROSIERS, RONALD ,(Ron)
Business Administration
133 Brownell St.
Fall River Mass.
Activities:
Bus. Manager Torch
Management Club

DIGGLE, GEORGE, (Skip)
Textile Design
80 Mt. Vernon St.
New Bedford, Mass.
Activities:
Phi Psi
Circle K Club

DONNELLY, JAMES,
Civil Engineering
30 Lyon St.
Fall River, Mass.

DONNELLY, JOHN,
Business Administration
189 Garden St.
Fall River, Mass.
Activities:
Pres. Student Senate 4
Pres. Varsity Club 3
Treas. Varsity Club 2
Phi Psi 2, 3, 4
Basketball 1, 2, 3, 4
Executive Council 4

DOOLAN, EDWARD, (Ed)
Electrical Engineering
50 Cottage St.
Fall River, Mass.
Activities:
IEEE

DOUCETTE, RAYMOND (Ray)
Textile Technology
951 Rodman St.
Fall River, Mass.
Activities:
Treas, AATT
Torch 1, 2, 3,
AATCC 1
Yearbook 3

DU PONT, ROBERT,
Business Administration
209 Field St.
Fall River, Mass.

DUTRA, ARLEE,
Fashion Illustration
130 Mott St.
New Bedford, Mass.
Activities:
Chi Delta Phi
Winter Carnival Queen

EDWARDS, ROBERT,
Electrical Engineering
94 Washington St.
Fairhaven, Mass.

EMOND, JEAN,
Medical Technology
565 Sanford Rd.
N. Westport, Mass.

ENGEL, JOHN,
Textile Technology
5 Guillotte St.
Acushnet, Mass.
Activities:
Golf Team 1, 2, 3, 4, Captain
Soccer Co-captain, 2, 3, 4
AATT
Delta Kappa Phi

FABIO, SHARON,
Fashion Illustration
115 Cedar St.
New Bedford, Mass.
Activities:
Cheerleader 1, 2, 3
Tech. Talk
Kappa Sigma Phi

FARIS, STEPHEN, (Steve)
Electrical Engineering
977 Slade St.
Fall River, Mass.
Activities:
IEEE Chairman
Epsilon Phi Pi

FERNANDES, JOHN (Chico)
Business Administration
112 Eugenia St.
New Bedford, Mass.
Activities:
Nu Beta Tau Treas.
IFC Secretary
Marketing Club

FERREIRA, MARIANO (Marty)
Business Administration
642 Birch St.
Fall River, Mass.
Activities:
District Senator of B.A.
Student Council
Epsilon Phi Pi
Corresponding Sec.

Pledge Comm.
Scribe
Executive Comm.
Junior Prom Com.
Talker

FERREIRA, STEPHEN (Steve)
Business Administration
108 Merrimac St.
So. Dartmouth, Mass.
Activities:
Phi Psi Pres.
Baseball 1, 2, 3

FITTON, ROBERT,
Chemistry
470 Centre St.
Fall River, Mass.

FORAND, RICHARD,
Electrical Engineering
835 Main St.
Acushnet, Mass.

FOURNIER, RODNEY (Rod)
Business Administration
252 Whitman St.
New Bedford, Mass.
Activities:
Delta Kappa Phi Social Ch.
Circle K Club Social Ch.
Management Club Sec.
Constitution Comm.

FRANCIS, BEVERLY,
Mathematics
1626 Locust St.
Fall River, Mass.

FROST, DEBORAH C.,
Painting
167 Bakerville Rd.
So. Dartmouth, Mass.

Activities:
Chi Delta Phi

GATENBY, CRAWFORD, (Scott)
Chemistry
716 Coggeshall St.
New Bedford, Mass.

GAVIN, JOHN,
Textile Technology
Chatham Rd.
Harwich, Mass.
Activities:
AATT Secretary
Baseball 1, 2
Delta Kappa Phi

GAGNON, DONALD, (Ronny)
Business Administration
Activities:
Golf 3

GENTHNER, CHARLES,
Textile Technology
North St.
Mattapoisett, Mass.
Activities:
Phi Psi Vice Pres.
AATT 4

GIFFORD, ELWOOD, (Bruce)
Mechanical Engineering
866 Brock Ave.
New Bedford, Mass.
Activities:
Mechanical Eng. Club Sec.
Nu Beta Tau Rush Chairman
Ritualist
Interfraternity Council Sec.

GOLD, LAWRENCE. (Larry)
Chemistry
77 Madison St.
Fall River, Mass.

Activities:
Epsilon Phi Pi
Winter Carnival Comm.
Student Senate
Interfraternity Council

GOYETTE, ROBERT, (Bob),
Civil Engineering
384 Anthony St.
Fall River, Mass.
Activities:
Baseball 1, 2, 3, 4,
Varsity Club 1, 2, 3, 4
Geology Club 1, 2, 3, 4
Epsilon Phi Pi 1, 2, 3, 4
ASTM Student Membership

GRAHAM, WILLIAM, (Bill),
Mechanical Engineering
83 Hathaway Blvd.
New Bedford, Mass.
Activities:
Nu Beta Tau Pres.
Corresponding Sec.
Mechanical Eng. Club

GRAHAM, WILLIAM,
Civil Engineering
456 Eastern Avenue
Fall River, Mass.

GUILBEAULT, HENRY, (Hank)
Chemistry
1472 Sassaquin Ave.
New Bedford, Mass.
Activities:
Delta Kappa Phi

GUTTER, PHYLLIS,
Medical Technology
35 Oliver St.
Fall River, Mass.
Activities:
Chemistry Club
Biology Club

GUERETTE, HERVE,
Business Administration
36 Brackett Ave.
Tiverton R. I.
Activities:
Epsilon Phi Pi

HALL, ROBERT (Bob)
Textile Technology
68 Jean St.
Acushnet, Mass.
Activities:
AATT 3, 4

HANOS, GEORGE, (Greek)
Textile Technology
360 Broadway
Newport, R. I.
Activities:
AATT 2, 3
AATCC 2, 3, 4

HARDY, EVERETT,
Chemistry
7 Hathaway Rd.
Acushnet, Mass.
Activities:
AATCC

HARRIS, NANCY, (Nan)
Textile Design
70 Sycamore St.
New Bedford, Mass.
Activities:
Chi Delta Phi
Newman Club
Yearbook Staff

HARRISON, DAVID,
Business Administration
24 Main St.
Mattapoisett, Mass.

HARRISON, POLLY,
Business Administration
24 Main St.
Mattapoisett, Mass.
Activities:
Kappa Sigma Phi Sgt at Arms
Marketing Club

HARRISON, JAMES, (Jimmie),
Business Administration
303 Brook St.
Bedford, Mass.
Activities:
Management Club Sec.
Nu Beta Tau I.F.C. Delegate
Track

HEBERT, LEO,
Mechanical Engineering
12 Kearsage St.
New Bedford, Mass.

HEBERT, ROLAND,
Business Administration
301 Earle St.
New Bedford, Mass.
Activities:
Nu Beta Tau Social Chairman
Management Club Co-ordinator
Student Constitution Comm.

HEBERT, THEODORE, (Ted),
Mechanical Engineering
53 Ling St.
Fall River, Mass.
Activities:
Nu Beta Tau 3, 4
Mech. Eng. Club 1, 2, 3, 4

HELME, LORRAINE,
Business Administration
317 No. Emerson St.
New Bedford, Mass.
Activities:
Jr. Class Treas.
Kappa Sigma Phi

HITCHCOCK, RICHARD, (Hitch),
Business Administration
16 William St.
So. Dartmouth, Mass.
Activities:
Phi Psi Pres. 66-67
Torch Staff
Management Club

HOWLAND, ROBERT,
Electrical Engineering
52 Ashley St.
New Bedford, Mass.

INMAN, KENNETH,
Chemistry
85 Malden St.
New Bedford, Mass.

JACKSON, MICHAEL, (Mike),
Textile Technology
69 Fort St.
Fairhaven, Mass.

JACOBSEN, GAIL,
Medical Technology
78 Green St.
Fairhaven, Mass.

JACQUES, GEORGE,
Business Administration
837 Shawmut Ave.
New Bedford, Mass.
Activities:
Management Club
Phi Psi

JAMES, RUSSELL. (Russ)
Visual Design
21 Fourth St.
Swansea, Mass.
Activities:
Fencing Team
Phi Psi 1, 2, 3, 4

JANSEN, STEPHEN,
Textile Technology
171 Seymour St.
New Bedford, Mass.

JARDIN, MARGARET, (Maggie),
Business Administration
109 Stackhouse St.
So. Dartmouth, Mass.
Activities:
Chi Delta Phi Treas.
Vice Pres.
French Club 3
Newman Club 3, 4
Lea Custodio Award
Exchange Club Award

JOHNSON, STEPHEN, (Steve),
Mechanical Engineering
Tremont St.
Rehoboth, Mass.
Activities:
Mech. Eng. Club
Epsilon Phi Pi

KALLIO, ROBERT,
Electrical Engineering
656 Center St.
Pembroke, Mass.

KARAM, ROBERT,
Business Administration
1626 Locust St.
Fall River, Mass.

KATERSKY, EDWARD, (Ed),
Business Administration
18 Beach Ave.
Tiverton, R.I.
Activities:
Tennis
Varsity Club
Epsilon Phi Pi Pledgemaster

KIELY, PAUL,
Business Administration
854 Plymouth Ave.
Fall River, Mass.
Activities:
Epsilon Phi Pi

KING, MAURICE,
Mechanical Engineering
101 Perkins Ave.
Somerset, Mass.
Activities:
Mechanical Eng. Club

KING, STEVEN, (Steve),
Business Administration
203 Eugenia St.
New Bedford, Mass.
Activities:
Management Club Vice Pres.
Student Activity Fund Treas.
Health Fund Treas.
Delta Kappa Phi
Circle K Club
New Bedford Scholarship

KRAVITZ, MICHAEL, (Mike),
Textile Technology
1108 Vernon St.
Bridgewater, Mass.
Activities:
AATT
Phi Psi Beta
Track

KUBEL, PATRICIA, (Pat)
Fashion Illustration
29 Tremont St.
New Bedford, Mass.
Activities:
Chi Delta Phi Secretary
Yearbook Staff
Newman Club

KUTTNER, DANIEL,
Medical Technology
402 Ridge St.
Fall River, Mass.

LA FLEUR, ALBERT, (Al)
Business Administration
296 Palmer St.
Fall River, Mass.
Activities:
Phi Psi Delta Pres.
Vice Pres.
Management Club

LA FLEUR, ARTHUR,
Chemistry
28 Ellen St.
New Bedford, Mass.
Activities:
Phi Psi

LARRIVEE, MAURICE, (Moe),
Textile Technology
407 Sunset Hill
Fall River, Mass.
Activities:
Phi Psi 2, 3, 4
AATCC

LAVENDER, JOHN,
Business Administration
225 Washington St.
Fall River, Mass.

LAWRENCE, FRANK,
Mathematics
150 Brightman St.
New Bedford, Mass.

LEDO, MICHAEL, (Mike),
Business Administration
254 McGowan St.
Fall River, Mass.
Activities:
Student Gov't Vice Pres.
Epsilon Pi Chancellor
Scribe
Senior Prom Comm.
Student Senator

LEAMY, JOHN, (Jack),
Textile Technology
72 Snell St.
Fall River, Mass.
Activities:
AATT
AATCC

LE BLANC, PAUL,
Electrical Engineering
27 Ashland Place
New Bedford, Mass.
Activities:
IEEE Treas.
Delta Kappa Phi Pledgemaster
Recording Sec.

LEBOW, FRED,
Electrical Engineering
140 Washington St.
Brighton, Mass.
Activities:
Delta Kappa Phi
IEEE

LEDWIDGE, JOHN, (Jack),
Business Administration
367 President Ave.
Fall River, Mass.
Activities:
Management Club
Golf
Yearbook Editor

LEONARD, KENNETH,
Business Administration
180 Bluepoint Rd
Fairhaven, Mass.
Activities:
Marketing Club
Basketball Co-Captain

LEONARDO, TOM,
Mathematics
488 Cambridge St.
Fall River, Mass.
Activities:
Vice Pres. Freshman Class
Sophomore Class
Pres. Jr. Class
Pres. Student Council
Ass't Editor Talker
Epsilon Phi Pi
Math Club
Ring Comm.
Constitution Comm.
Student Government.

LE PAGE, PAUL,
Civil Engineering
1020 Spencer St.
Fall River, Mass.

LESHYK, WAYNE
Textile Technology
18 John St.
Fairhaven, Mass.
Activities:
Delta Kappa Phi Vice Pres.
Track

LOMBARDI, PETER,
Textile Technology
79 Morley Drive
Wyckoff, New Jersey
Activities:
Pres. Jr. Class.
Delta Kappa Phi Social Ch.
Interfraternity Council Pres.

LOWENTHAL, ELAYNE,
Painting
728 Langley St.
Fall River, Mass.

MC KENNA, JOHN, (Jack),
Electrical Engineering
122 Depot St.
South Easton, Mass.
Activities:
IEEE Sec.
Delta Kappa Phi Sgt. at Arms.

MAINE, DIANE,
Medical Technology
56 Wennapaug Rd.
Misquamicut, Westerly, R.I.
Activities:
S.M.T.I. Chorus
Chi Delta Phi Vice Pres. 3

MANCHESTER, MICHAEL, (Mike)
Business Administration
1728 Main Rd.
Tiverton, R. I.
Activities:
Student Senator
Varsity Basketball 2, 3, 4
Management Club 4
Varsity Club 3, 4

MARGANELLA, JOAN,
Business Administration
475 Prescott St.
New Bedford, Mass.

MARSDEN, NANCY,
Business Administration
117 Washington St.
New Bedford, Mass.
Activities:
Treas. Sophomore Class
Kappa Sigma Phi Treas. 3, 4
Dean's List 1, 2, 4, 6
Mass. Scholarship
Ivy Circle Book Scholarship

MARTIN, HENRY, (Hank)
Mechanical Engineering
55 Porier St.
Acushnet, Mass.
Activities:
Nu Beta Tau
Mechanical Eng. Club

MEDEIROS, DAVID, (Balldy),
Textile Technology
588 Ridge St.
Fall River, Mass.
Activities:
Phi Psi Sec.
AATT
AATCC

MELLO, ALFRED, (Fred),
Textile Design
1417 Globe St.
Fall River, Mass.
Activities:
Senior Warden
AATT
AATCC
Phi Psi

MELLO, JAMES, (Jim),
Textile Technology
4192 Acushnet Ave.
New Bedford, Mass.
Activities:
Circle K Club Sec.
AATT Sec.
Lt. Gov. Div.
Delta Kappa Phi Treas.
Pledgemaster
Student Council Rep.

MENDELL, THOMAS, (Tom),
Textile Technology
18 William St.
Fairhaven, Mass.
Activities:
Delta Kappa Phi
Varsity Basketball

METCALF, WILLIAM, (Willy),
Painting
96 School St.
New Bedford, Mass.

MILLER, STEPHEN, (Steve),
Electrical Engineering
78 Jean Ave.
Somerset, Mass.
Activities:
IEEE

MITCHELL, WALTER,
Business Administration
100 Pocasset Ave.
Tiverton, R.I.

MONIZ, DAVID, (Dave),
Textile Technology
827 Count St.
Somerset, Mass.
Activities:
AATT
Class Rep. to AATT

MOSKOWITZ, HERBERT, (Herb),
Business Administration

159 New Boston Rd.
Fall River, Mass.
Activities:
Student Senator
Co-Captain Varsity Basketball
Chairman Winter Carnival
Varsity Club
Tennis
Yearbook
Prom Comm.

MOTTA, EDWARD,
Business Administration
120 Moore St.
Fall River, Mass.

MURPHY, DEBORAH,
Painting
Box 666 Horseneck Rd.
Dartmouth, Mass.

MURPHY, EDWARD,
Textile Design
48 Norwood St.
Swansea, Mass.

MURPHY, MARY, (Murph),
Business Administration
516 Allen St.
New Bedford, Mass.
Activities:
Jr. Class Rep.
Student Gov. Sec.
Kappa Sigma Phi Pledgemaster
Social Chair.
Marketing Club
Yearbook Staff

MURPHY, ROBERT,
Painting
Horseneck Rd.
So. Dartmouth, Mass.

NEWSLOW, JAMES, (Tim),
Electrical Engineering
804 Great Plain Ave.
Needham, Mass.
Activtiies:
IEEE

NOGUEIRA, RAYMOND, (Ray),
Business Administration
3A Hillside Manor
Fall River, Mass.
Activities:
Vice Pres. Senior Class
Management Club
Epsilon Phi Pi

NOWELL, STEPHEN,
Business Administration
124 Bedford St.
New Bedford, Mass.

O'CONNELL, DANIEL, (Dan),
Textile Technology
71 Oliver St.
Fall River, Mass.
Activities:
Sec. AATT
Phi Psi

OJALA, ARNE,
Civil Engineering
Main St.
West Barnstable, Mass.

KEVIN, OUIMET,
Textile, Technology
53 Mosher St.
New Bedford, Mass
Activities:
Delta Kappa Phi
AATT

PAINE, ROBERT,
Business Administration
22 McKinley Ave.
Somerset, Mass.

PAIVA, GERALD,
Electrical Engineering
62 Quarry St.
Fall River, Mass.

PAQUETTE, GERTRUDE, (Gert),
Visual Design
491 Whipple St.
Fall River, Mass.
Activities:
Kappa Sigma Phi
Yearbook Staff
Chorus

PARTINGTON, SUSAN, (Sue),
Visual Design
27 B Pleasant View
Fall River, Mass.
Activities:
Kappa Sigma Phi Sec.
Torch
Chorus
Yearbook

PATZER, PAUL,
Visual Design
407 Park St.
New Bedford, Mass.

PAVAO, RODNEY, (Rod),
Textile Technology
28 Ada St.
Fall River, Mass.
Activities:
Fencing Team
Phi Psi
AATT
Technology Staff

PAYER, ROBERT,
Business Administration
697 Walnut St.
Fall River, Mass.

PELLETIER, ROBERT,
Electrical Engineering
94 Chatterton, Ave.
Somerset, Mass.

PIETRUSKA, GERALD, (Jerry),
Chemistry
172 Chicago St.
Fall River, Mass.
Activities:
Chem. Club Sec.
Tennis Team

PLOUFFE, RICHARD, (Dick),
Fashion Illustration
17 Rosedale St.
No. Providence, R.I.
Activities:
Student Newspaper
Photographic Editor Yearbook

PICKERING, WILLIAM, (Bill),
Medical Technology
33B Pleasant View
Fall River, Mass.
Activities:
Phi Psi

POULIN, ALBERT,
Chemistry
124 Central Ave.
New Bedford, Mass.
Activities:
Phi Psi

POWELL, ALBERT, (Blair),
Textile Technology
765 Brock Ave.
New Bedford, Mass.
Activities:
AATT President

RAPOSA, FLORENCE,
Mathematics
279 Fountain St.
Fall River, Mass.
Activities:
Pres. Chi Delta Phi
Math Club

RAPOZA, EDMUND,
Electrical Engineering
145 Campbell St.
New Bedford, Mass.

REDDY, MARK,
Chemistry
972 Elliott St.
New Bedford, Mass.
Activities:
Nu Beta Tau

REDFERN, ARTHUR,
Textile Technology
74 Foster St.
Fall River, Mass.

REGO, JOSEPH, (Joey),
Electrical Engineering
81 Morton St.
Fall River, Mass.
Activities:
IEEE
Basketball

REZENDES, EVERETT, (Evv),
Textile Technology
295 Blank St.
Tiverton, R.I.
Activities:
AATT
AATCC

RILEY, THOMAS, (Tom),
Electrical Engineering
347 E. Main St.
Fall River, Mass.

RIMMER, ANNE,
Fashion Illustration
12 Mt. Pleasant Lane
New Bedford, Mass.
Activities:
Kappa Sigma Phi
Yearbook Staff

RIOUX, BARRY, (Beaver),
Textile Design
203 Deane St.
New Bedford, Mass.
Activities:
Phi Psi Bar Chairman
Basketball

RIOUX, RUTH,
Textile Design
15 Oxford, St.
Fairhaven, Mass.
Activities:
Chi Delta Phi
Glee Club

RIPLEY, RAYMOND, (Ray),
Business Administration
276 Summer St.
New Bedford, Mass.
Activities:
Management Club Treas.

ROBILLARD, ALAN,
Textile Technology
28 Lexington St.
Fall River, Mass.
Activities:
Vice Pres. Freshman Class
Sophomore Class
Jr. Class
Senior Class
AATT
Epsilon Phi Pi
AATCC

ROE, CHRISTOPHER, (Chris),
Visual Design
177 South St.
Somerset, Mass.

ROE, NANCY,
Painting
177 South St.
Somerset, Mass.

ROLFE, JANET,
Medical Technology

81 Brow Ave.
Braintree, Mass.
Activities:
Chi Delta Phi

ROSE, EDWARD,
Textile Technology
7 Diane St.
Acushnet, Mass.

ROY, MAURICE, (Moe),
Textile Technology
554 Third St.
Fall River, Mass.
Activities:
Phi Psi
AATT
AATCC
Varsity Club
Torch
Baseball

RUDDICK, ANNE,
Painting
60 Albion St.
Fall River, Mass.
Activities:
Torch
Kappa Sigma Phi
Interact Club

RUSSO, MICHAEL, (Stein),
Business Administration
508 June St.
Fall River, Mass.
Activities:
Phi Psi Ass't Pledgemaster
Golf Team
Management Club

ST. LAURENT,
Business Administration
125 Spencer St.
Fall River, Mass.
Activities:
Management Club

SANTOS, GERAND,
Business Administration
11 Davis St.
Fall River, Mass.

SIEMINSKI, ROBERT,
Chemistry
84 Cricket St.
Brockton, Mass.

SILVA, RAYMOND,
Business Administration
14 Fulton St.
New Bedford, Mass.

SILVA, ROBERT, (Bob),
Mechanical Engineering
60 Barclay St.
Fall River, Mass.

SILVA, SUSAN, (Sue),
Fashion Illustration
8 North Ave.
Rochester, Mass.
Activities:
Head Cheerleader 3
Kappa Sigma Phi

SILVIA, RICHARD, (One Shot),
Textile Design
72 Beardsworth Rd.
Tiverton, R.I.
Activities:
Golf 3, 4
Phi Psi 2, 3, 4
Intramural Sports

SKRZYPIEC, STEVEN,
Business Engineering
30 Shannon Ave.
Tiverton, R.I.

SMITH, DIANNE,
Medical Technology
31 Florence St.
Taunton, Mass.
Activities:
Chi Delta Phi Corr. Sec.
S.M.T.I. Chorus

SNIGGER, BRUCE,
Textile Technology
14 Winsor St.
Fairhaven, Mass.
Activities:
AATT
Dean's List
Textile Foundation Scholarship

SNIGIER, PAUL,
Electrical Engineering
360 Pleasant St.
Raynham, Mass.

SOLMON, DONALD, (Sol),
Mathematics
511 Highview Ave.
Somerset, Mass.
Activities:
Pres. Freshman, Sophomore Class
Student Council
Vice Pres. Student Gov. Com.
Epsilon Phi Pi
Varsity Club
Math Club
Circle K Club
Talker

SOUZA, JOHN, (Jose),
Electrical Engineering
17 Sheppard Ave.
Brockton, Mass.

SOUZA, RICHARD, (Rich),
Electrical Engineering
465 Sconticut Neck Rd.
Fairhaven, Mass.
Activities:
IEEE
Delta Kappa Phi

SPICER, RICHARD, (Dick),
Business Administration
297 Hortonville Rd.
Swansea, Mass.
Activities:
Phi Psi
Management Club
Circle K Club

STEVENS, ELAINE,
Painting
218 Hix Bridge Rd.
Westport, Mass.

SULLIVAN, DANIEL, (Sully),
Textile Technology
250 Barnes St.
Fall River, Mass.
Activities:
AATT
AATCC

SULLIVAN, MICHAEL, (Sully),
Textile Technology
26 Briggs St.
Taunton, Mass.
Activities:
Pres. Circle K Club
Vice Pres. Delta Kappa Phi
Vice Pres. AATT
Hetch Key Award
Dean's List

SULLIVAN, MICHAEL, (Sully),
Electrical Engineering
336 Ashley Blvd.
New Bedford, Mass.
Activities:
Delta Kappa Phi House Ch.
IEEE

SULLIVAN, JOHN,
Business Administration
Activities:
Nu Beta Tau

SZARO, ROBERT,
Chemistry
24 Alan St.
Tiverton, R.I.

TABER, GEORGE,
Mechanical Engineering
25 Redbook Rd.
Buzzards Bay, Mass.

TALBOT, LIONEL,
Textile Technology
483 County St.
New Bedford, Mass.
Activities:
AATT
Phi Psi

TANG, PETER,
Textile Technology
360 Durfee St.
Fall River, Mass.
Activities:
AATT

TAYLOR, WILLIAM, (Bill),
Mathematics
374 Briggs Rd.
N. Westport, Mass.

TELESMANICK, JON, (Tellie),
Textile Design
311 Smith Neck Rd.
So. Dartmouth, Mass.
Activities:
Delta Kappa Phi
Circle K Club
Newman Club
Intramural Sports

TEXTEIRA, SANDRA, (Sandie),
Textile Design
7 Kane St.
Fairhaven, Mass.
Activities:
Pres. Chi Delta Phi
Newman Club

THIBOUTOT, HENRY-LOUIS, (Hank),
Business Administration
46 Forest St.
Fall River, Mass.
Activities:
Treas. Sophomore Class
Pres. Jr. & Senior Class
Manager SMTI Torch
Editor SMTI Torch
Pres. Circle K Club
Interact Club Sec.
Yearbook Staff

THOMAS, DAVID, (Dave)
Business Administration
164 Angell St.
Fall River, Mass.
Activities:
Management Club

THRAN, NORMAN, (Norm),
Textile Technology
10 Wayne St.
Fall River ,Mass.
Activities:
AATT
AATCC

TIMBERLAKE, NORMAN, (Norm),
Business Administration
326 Buffington St.
Fall River, Mass.
Activities:
Circle K Club
Management Club
Phi Psi

TOBOJKA, KENNETH, (Ken),
Chemistry
149 Princeton St.
New Bedford, Mass.
Activities:
Phi Psi

TOOLIN, PAUL,
Textile Technology
347 Park Ave.
New Bedford, Mass.

TRAINER, CHARLES,
Painting
384 Grove St.
Fall River, Mass.

TRIPP, DAVID,
Business Administration
26 Prospect St.
So. Dartmouth, Mass.

TWAROG, JANICE, (Twarg),
Fashion Illustration
52 Morton Court
New Bedford, Mass.
Activities:
Chi Delta Phi
Yearbook Staff

TYSON, THOMAS, (Tom),
Chemistry
27 Briercliff Rd.
Fairhaven, Mass.

VAILLANCOURT, ALBERT,
Business Administration
183 Fulton St.
Fall River, Mass.

VELOZO, DENNIS, (Den),
Textile Technology
46 Otis St.
Fall River, Mass.
Activities:
Phi Psi Warden
AATT Chairman
Feature Editor SMTI Torch
Junior Prom Comm.
AATCC

VIKRE, KATHRYN, (Kathy),
Chemistry
16 Templeton St.
New Bedford, Mass.
Activities:
Chemistry Club Sec.-Treas.
A.C.S. Sec.-Treas.
Kappa Sigma Phi
Newman Club

WALLACE, ROBERT, (Bob),
Textile Technology
363 Orchard St.
New Bedford, Mass.

WALSH, MICHAEL,
Business Administration
204 Riverside Dr.
Tiverton, R. I.

WALTERS, LAWRENCE,
Business Administration
949 High St.
Fall River, Mass.
Activities:
Management Club
Yearbook Staff
First Annual Winter Carnival

WALTER, ROBERT, (Blair),
Business Administration
30 George St.
So. Dartmouth, Mass.
Activities:
Junior Management Award
Management Club
Soccer

WARBURTON, JAMES,
Civil Engineering
Marion Rd.
Mattapoisett, Mass.

WARREN, JOHN,
Business Administration
424 Church St.
New Bedford, Mass.
Activities:
Nu Beta Tau
Varsity Golf Team

WATTERSON, ORWELL, (Ozzie,)
Electrical Engineering
22 Montgomery St.
Tiverton, R.I.
Activities:
IEEE

WHEELER, ALAN,
Electrical Engineering
335 Washington St.
Taunton, Mass.

WHOELL, CHERYL, (Cher),
Visual Design
38 Broadway
Raynam, Mass.
Activities:
Kappa Sigma Phi
Yearbook

WORDELL, HILLMAN,(Hilly),
Textile Technology
832 Prospect St.
Somerset, Mass.
Activities:
AATT
AATCC

YOUNG, DAVID, (Dave),
Painting
72 Prairie Ave.
Newport, R. I.

YOUNG, ROBERT (Bob),
Textile Technology
77 Taber St.
New Bedford, Mass.
Activities:
Pres. Sophomore Class
Student Council
Delta Kappa Phi Soc. Ch.
AATT
Varsity Baseball

At North Dartmouth
Massachusetts

Students and friends returning to Administration Building for refreshments.

Pres. of Senior Class, Henry L. Thiboutat at traditional Tree Planting Ceremony with President Driscoll looking on.

Prof. Giblin, Dean Walsh and Prof. Flanagan.

President Driscoll leads the graduates.

Marshalls, Professors Cormier and Sasseville proceed along with the graduates to the commencement area.

Professors Cummings, Togneri, Ahearn, McCoy, and O'Neil.

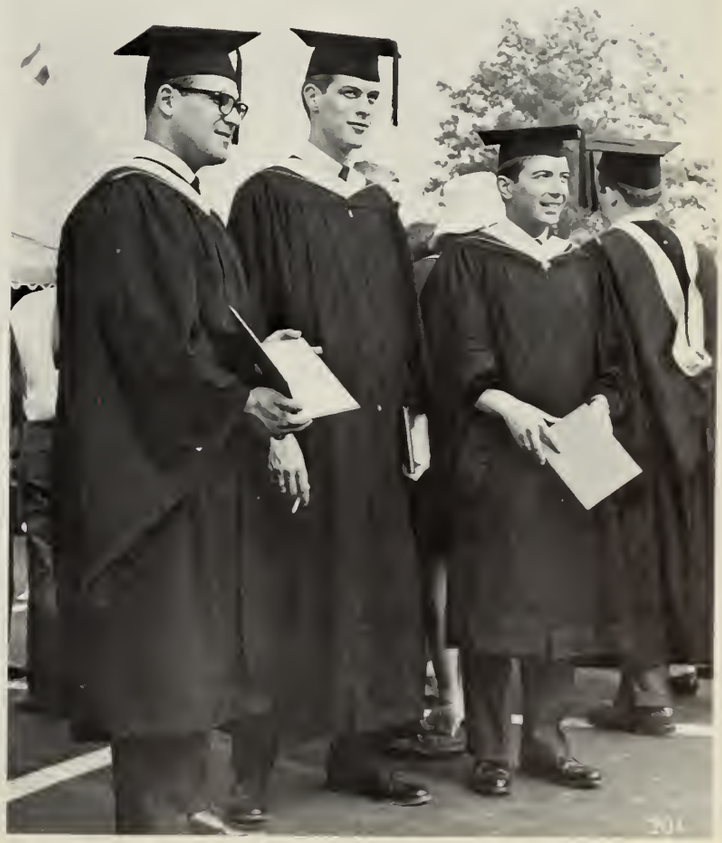

aaVERTISEMENTS

Products are of no value unless the consumer is made aware of their existence. This is the purpose of advertising: to convincingly present a commodity to the public. As the business cycle revolves, advertising fulfills its role as the spokesman of industry. Advertisers deal in the abstract-words and images—to represent the concrete—goods and services—realizing that man is controlled through his thoughts and that it is to this realm that they must appeal.

Good Grades—Good Health
Go-Together
Join

The Greater Fall River YMCA

Special Rates for College Students

Compliments of

NOVICK JEWELERS

794 Purchase St.
NEW BEDFORD, MASS.

Compliments of
LION'S
Bedford & Rock Sts.
FALL RIVER

Compliments of
PLEASANT SUPERMKT.
FALL RIVER
MASS.

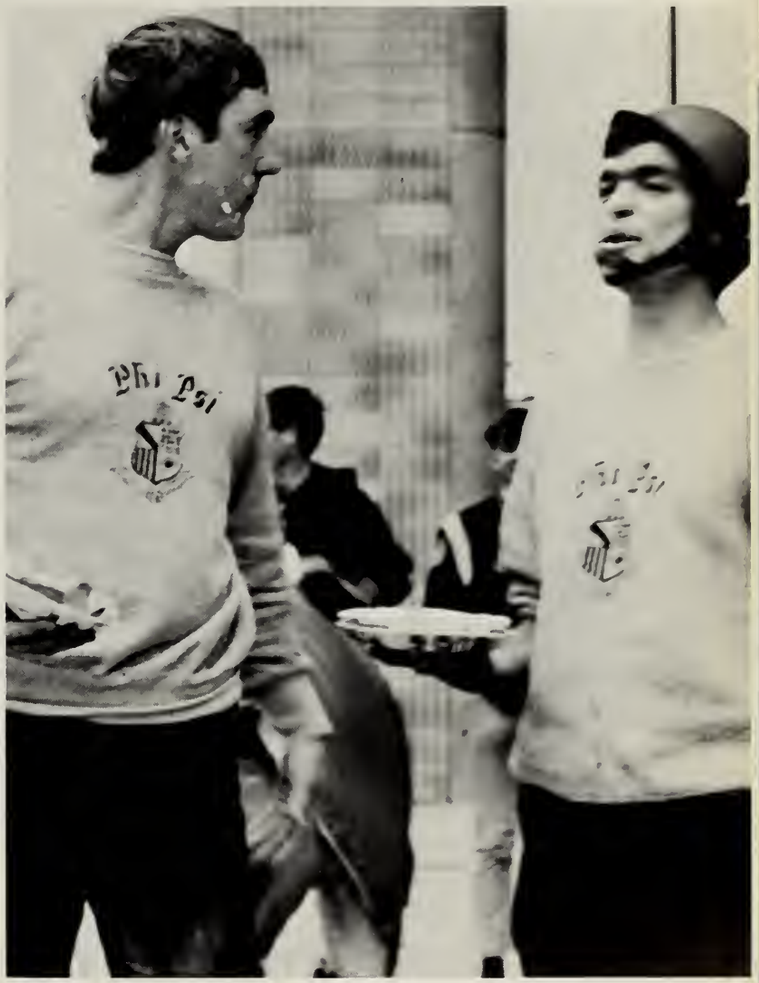

Compliments of
MY GIRL FRIDAY
Employment Service
(Secretarial)
242 No. Main St.
FALL RIVER

Compliments of

NATIONAL CASH REGISTER CO.

of
Fall River

Best Wishes

JOSEPH'S BARBER SHOP

823 S. Main St.
FALL RIVER

THE MUSIC SHOP

138-140 N. Main St.
FALL RIVER

269 Union St., New Bedford

LEW DHLBEC, Prop.

Compliments of

T AND R SEATCOVERS

160 County St.
FALL RIVER

ADAM'S BOOK STORE INC.

165 North Main St.
FALL RIVER

Best Wishes
Class of 1967

1ST
FIRST FEDERAL SAVINGS
OF FALL RIVER

1 North Main Street
FALL RIVER

149 G. A. R. Highway
SOMERSET

Think First For . . .
SAVINGS ACCOUNTS
SPECIALIZED HOME FINANCING

FEDERAL SAVINGS AND LOAN
SAFETY OF YOUR SAVINGS
INSURED
UP TO $15,000
INSURANCE CORPORATION

Best Wishes

CHARLES J. HAGUE

Attorney-at-Law

791 So. Main St.

FALL RIVER

WELCH AND RODERICK REALTORS

100 Purchase St.
FALL RIVER

Member, Multiple Listing Service

Residential
Industrial
Commercial

Best Wishes
from the
Boys at
Sawyer's

Sawyer's Campus Shop

146 Second St.
FALL RIVER
MASS.

If You Need Any
Banking Services
Use

THE MERCHANTS NATIONAL BANK

of New Bedford

Six Complete Handy Banks
For Your Every Banking Need

Compliments of

SUPERIOR CLEANERS

435 Pleasant St.
FALL RIVER

Good Luck
Class of 1967
From
KAPPA SIGMA
PHI
SORORITY

Compliments of
FALL RIVER
ELECTRIC
LIGHT CO.
85 N. Main St.
FALL RIVER
MASS.

JOSEPH B. NOVICK
Class of 1925
IN
MEMORIAM

Best Wishes to
Class of 1967
STEEL HEDDLE
MANUFACTURING CO.

Undergraduates

Courtesy of Whaling Museum, New Bedford, Mass.

Lynda Abbott
EN 69

Patricia A. Abdallah
MT 68

Elen Abreu
HSS 70

Wade A. Adams, Jr.
TT 68

Elaine P. Aguiar
MT 68

Leanord Aguiar
BA 69

William F. Aguiar
BA 68

William Aguiar
MA 70

Andres Aguirrezabal
TT 68

Roger P. Aillery
FA 70

Ann M. Albernaz
PSY 69

John D. Albert
EN 69

Daniel P. Alexander
MT 70

George J. Alexander
BA 68

Thomas M. Alferes
TT 70

Andrew A. Alholm
TT 70

Marie Allain
MA 69

George E. Allan
BA 69

Robert E. Allison
BA 68

Alexander Almeida, Jr.
CE 69

Alvin P. Almeida
HSS 70

Belisario A. Almeida
PA 69

Douglas Almeida
EE 69

Gerald C. Almeida
BA 68

Mamede Almeida
MA 69

Sandra G. Alty
BIO 70

Arnold L. Alves
BA 70

David Alves
AC 69

Alan Amaral
PS 69

Michael Ambrosini
CH 69

Helen Ameen
HI 69

Donald P. Amirault
ENG 70

Richard Andrade
HSS 70

Ronald A. Andrade
ENG 70

Joyce Andrews
HSS 70

Thomas J. Andrews
EE 68

Michael Angelini
TT 69

John Anselmo
TT 69

Rose M. Anselmo
HSS 70

Conrad Antaya
AC 69

Ann E. Apperson
VD 68

Bronie J. P. Apshaga
HSS 70

Robert L. Arguin
ENG 70

Antonina Armburg
MT 68

Edward W. Arms
BA 68

Anthony Arruda, Jr.
HI 69

James E. Arruda
EN 69

John E. Arruda
HI 69

Michael Arruda
BA 70

Robert Arruda
BA 68

Susan V. Ashley
FA 70

Sheldon E. Ashton
EN 69

Daniel Asquino
PS 69

Donna L. Astin
FA 70

James C. Atherton
TT 70

Normand J. Audet
ENG 70

Richard A. Audet
BA 70

Thomas R. Audet
FA 70

Joseph Augustyn
HI 69

Floyd H. Austin
ENG 70

Judith A. Averich
HSS 70

Joyce S. Avila
AC 68

Richard Ayer
BA 69

Marcia Ayers
TD 69

Peter J. Azar
MA 70

Stanley K. Baczek
CH 69

Douglas P. Baer
ENG 70

Gary Bagdasarian
BA 70

Vincent A. Baiardi
BIO 70

Donald E. Bailey
BIO 68

Edward E. Bailey
BA 70

James Baker
EE 69

Janet L. Baker
HI 69

Joann C. Balla
PSY 69

Richard Banat
BA 69

Richard C. Banna
BA 70

Harold Bannister
TT 68

Kathleen Bannister
SO 69

Ronald Banville
MA 69

Daniel Baptista
PSY 69

Lee Baptista
BA 69

Leonard Baptiste
ENG 70

Patricia M. Baptiste
EN 69

James D. Barber
BA 68

David W. Barclay
BA 70

Robert Bardsley
FA 70

Wayne Barker
TT 68

Donald O. Barnabe
HSS 70

Paul R. Barrette
HSS 70

Paul A. Barrow
BIO 68

Kenneth Barton
BA 68

Michael A. Bates
HSS 70

Russel R. Bates
BA 70

Thomas S. Bates
BIO 70

Robert Batt
AC 69

Richard R. Bauer
HSS 70

David E. Baxendale
HSS 70

Paulette M. Bazemore
BIO 70

Dennis Beals
BA 69

William M. Beard
BA 70

John Beardsworth
HI 69

Gerald P. Beaudoin
BA 70

Conrad Beaulieu
BIO 70

Diane L. Beaulieu
HSS 70

Robert J. Beaulieu
TT 68

John T. Beausoleil
FA 70

Roland J. Bedard
EE 68

James S. Bednarz
BA 70

William C. Begel
TT 70

Roger F. Belisle
SO 69

Jack Bell
BIO 69

Judith Belli
HSS 70

Claire M. Benoit
HSS 70

Dorothy L. Benoit
BA 70

Jeanne C. Benoit
HSS 70

Michael R. Berger
FA 70

Norman Berger
PSY 69

Rene L. Berger
BA 70

Normand J. Bergeron
BA 69

Paul A. Bergeron
ME 68

Edward A. Berman
TT 68

Daniel J. Bertoldo
HSS 70

Carol Bertrand
MA 69

George A. Berube
HSS 70

Normand E. Berude, Jr.
BA 70

Paul A. Berube
PSY 69

Sandra Berube
BIO 70

Charles M. Bettencourt
HSS 70

Joseph M. Bettencourt
TT 70

Manuel J. Bettencourt
TT 70

Marcia A. Bettencourt
BIO 70

Lindsay S. Biathrow
BA 70

Tadeusz Bielawski
TT 68

David Bigelow
BA 70

Robert Bigelow
BA 69

Lelah A. Billington
HSS 70

Bonnie J. Bishop
FA 70

Barry A. Bissonnette
HSS 70

Michael P. Biszko
ENG 70

James I. Blackledge
PSY 69

James S. Blackledge
PSY 69

Lorraine F. Blair
FA 70

Gerald Blais, Jr.
BIO 69

Leo J. Blais
BA 70

Robert M. Blais
BA 70

Thomas C. Bliss
HSS 70

Stephen Blodgett, Jr.
PM 69

Lawrence E. Blumberg
BIO 70

Linda A. Boardman
BIO 70

Ann-Marie Bociek
PSY 69

Marsha A. Bock
BIO 70

John M. Boczanowski
ENG 70

Richard Boehler
ME 69

Juviann Bogue
HSS 70

Ronald A. Boileau
AC 68

Thomas D. Boisvert
TT 68

Edward W. Bolduc
BA 70

Alan R. Boling
BA 70

Roger R. Bonneau
EE 69

Edward Booth
PSY 69

Harry Booth
BIO 69

Barry L. Bor
BA 70

Sara R. Borden
HSS 69

Frances M. Bordieri
FA 70

David R. Bordwick
HSS 70

Judith Borges
EN 69

Leonard E. Borges, Jr.
ENG 70

Lydia Borges
HI 69

William Bosi
HI 69

David Botelho
SO 69

Eugene V. Botelho
PA 69

George E. Botelho, Jr.
HSS 70

John F. Botelho
TT 69

Photoula Botseas
PSY 69

Marc W. Bouchard
BA 69

Robert W. Bouchard
PC 70

Paul B. Boucher
BA 69

Roger A. Boucher
CE 68

Sharon A. Belanger
HSS 70

Adrien J. Bourassa
BIO 68

Richard A. Bourbeau
ENG 70

Claudette P. Bourque
FL 69

Leonard Boutin
TT 68

Mary-Ann Boyce
HI 69

Carol D. Brabant
HSS 70

Gary W. Bradford
BA 70

Judith A. Bradshaw
BA 70

Raymond D. Bradshaw
TT 68

Joanne K. Braga
PA 68

John O. Braga
CE 68

Joseph O. Braga
VD 68

Henry J. Bralewski
TT 69

George E. Braman, Jr.
PA 69

Stella A. Bramorski
FA 70

Tadeusz M. Bramorski
EN 69

Roland G. Brassard
BA 70

Rosemary Braz
HI 69

Gabriel P. Brazeo
CE 69

Sandra L. Brazil
HSS 70

Jerome B. Breslin
ME 68

Nancy Breton
EN 69

James Brezinski
AC 69

Faye M. Brickhill
HSS 70

Maureen A. Brickhill
HSS 70

John F. Briody, Jr.
BA 68

Lillian C. Brisebois
HSS 70

David Britto, Jr.
EN 69

Richard P. Brodeur
TT 68

Donald Brody
BA 69

Pauline Y. Brogan
HSS 70

Barry E. Brooks
BIO 70

Kenneth Brooks
PS 69

James G. Brosnan
EN 69

Robert J. Brough
PSY 69

Bruce H. Brown
ENG 70

David J. Brown
BIO 69

Elizabeth A. Brown
FA 70

Jeanne F. Brown
BIO 70

Donna Brunette
EN 69

Clark E. Bryan
TT 70

Edward Bryant
BA 69

Dorothy Bucko
MA 69

Pauline Buffington
EN 69

Leonard Burgmyer
ME 69

Richard Burgo
TD 69

John Burke
MA 69

John F. Burns
BA 68

John M. Burns
BA 68

Michael Burns
EN 69

Eliot W. Burrows
TT 70

John W. Burrows
PA 68

Maxon J. Buscher
PHY 68

Richard Bush
EE 69

James D. Bussey
TT 68

Richard Bussiere
BIO 69

Christopher A. Butler
ENG 70

Joanne Butterall
EN 69

Bruce Buttermore
BA 68

John Byron, Jr.
EN 69

Arthur Cabral, Jr.
TT 69

Francisco Cabral
VD 68

James J. Cabral
BA 70

John Cabral, Jr.
HSS 70

John E. Cabral
BIO 70

Lucio Cabral
CE 68

Marianne Cabral
HI 69

Mary Ann Cabral
HSS 70

Olympia Caesar
HSS 70

Peter J. Calabrese
PC 70

Elizabeth A. Callaghan
HSS 70

Lawrence L. Callahan
HSS 70

John Callan
CE 69

Robert M. Callan
EE 69

David Camara
VD 68

Paul Camara
VD 69

William Camara
AC 69

Mary Ann Camillo
HSS 70

John F. Campanella
ME 68

Michael R. Campbell
BA 70

Donald P. Canastra
HSS 70

Kathleen Canter
HSS 70

Dennis M. Canulla
HSS 70

John Capitao
ME 69

Linda Card
SO 69

Wayne M. Cardoza
ENG 70

John C. Carey
HSS 70

Robert D. Carlozzi
PHY 69

Jeffrey Carlson
TT 69

Albert Caron
PS 69

Gerald R. Carpenter
TT 68

Roberta L. Carpenter
HSS 70

Henry L. Carreau
TT 70

David Carreiro
EE 69

Rafael A. Carreras
BA 70

Stephen K. Carvalho
BA 70

Cathleen M. Cary
TD 69

James A. Casey
HSS 70

Dennis Cashman
BA 69

Marilyn E. Cashman
PSY 69

Rosemary E. Casper
BIO 70

Mario Castro
HSS 70

Donna M. Catabia
HSS 70

William Catlow
ME 69

Kathleen M. Caucci
HSS 70

Anna L. Cavanagh
BIO 68

Maureen Cavanaugh
FA 70

Deardrie Cawley
BIO 69

Donald Cerasoulo
BA 70

Claire Chabot
MT 68

Marc Chabot
AC 69

Carol A. Chadinha
MT 68

Carol A. Chadwick
HSS 70

David L. Chadwick
BIO 70

Viviane M. Chagnon
FA 70

Catherine F. Chambers
HSS 70

Michael Champagne
EN 69

Robert R. Champagne
TT 68

Nelson Chang
TT 69

Mattheu Charbonneau
AC 69

Terrence Charest
BA 68

Lorraine Charette
FL 69

Thomas L. Charette
ENG 70

Richard J. Charon
ME 68

James F. Charrette
BA 70

Florence L. Chase
HSS 70

Michael R. Childs
HSS 70

Morgan Childs III
BA 69

David R. Ciarlone
BA 70

Carol J. Ciborowski
HSS 70

John H. Clark
ENG 70

Robert G. Clark
HSS 70

Douglas G. Clarke
BIO 70

Jeffrey J. Clegg
ENG 70

Theresa M. Clemeshaw
SO 69

Michael H. Cloutier
BA 70

Patricia J. Coffey
ENG 70

Jarry Cohen
EE 69

Ronald Coite
BIO 69

Kenneth W. Collard
BA 68

Richard F. Coller
ME 69

Charlotte A. Collins
PA 68

George T. Collins
HSS 69

Robert J. Collins
BA 70

Gerard A. Comeau, Jr.
ENG 70

Joseph Connolly
TT 69

Mary C. Connolly
HSS 70

Kathleen M. Connor
MT 69

Thomas P. Considine, Jr.
TT 68

Robert E. Cook
ME 68

Annette Coons
HI 69

Diane M. Coons
FL 69

Bruce P. Cordeiro
BA 70

Patricia Cordeiro
FA 70

Pauline A. Cormier
HSS 70

Geraldine Correia
HI 69

John Correia
BIO 68

Frank Cory
HI 69

Lucetta Costa
PA 69

Majorie G. Costa
FR 69

Ronald N. Costa
BA 70

Rosemary Costa
HI 69

Edmond P. Cote
PSY 69

Joseph A. Cote, Jr.
BIO 69

Paul F. Cotter
ENG 70

Patrick F. Coulombe
TT 70

Mary L. Courcy
HSS 70

Elaine Courtemanche
HSS 70

Edward Couto
HSS 70

Paula Couto
AC 69

Gaethan Couture
AC 69

James Couza
HI 69

Marian J. Couza
CH 68

Dennis M. Coyne
BA 70

Byron Crampton
CE 69

Michael T. Crane
PH 68

David Craveiro
CE 68

Nancy J. Crispim
FA 70

Robert J. Crobar
MA 70

Gary W. Crook
MA 68

George Crook
CE 69

Arthur J. Crowley
PS 69

Michael H. Crowley
HSS 70

Ronal J. Cruz
HI 69

Alan Cunha
TT 69

Sandra Cunliffe
EN 69

Thomas B. Cunniff
IE 68

Lance R. Cunningham
TT 70

Diane Czanowski
FA 70

Donald R. Czekanski
TT 70

Ernest S. Czerwinski
MA 68

Bruce Daggett
BA 69

Georgia D. Daignault
SO 69

Clement E. Dailey, Jr.
FA 70

Richard Dallaire
HI 69

Richard A. D'Aloisio
ENG 70

Michael J. D'Alu
P-C 70

Andrew Dangelas
BA 69

Joseph DaSilva
TT 69

Robert A. DaSilva
EE 69

Donna Dauplaise
MT 69

Charles F. Davidaitas
EE 69

Cynthia D. Davidson
TD 68

Ronald J. Davin
BA 70

Amy Davis
PA 69

Bruce J. Davis
BA 70

John P. Davis
TT 70

John S. Davis
EE 68

Walter E. Davis
EE 69

Darlene Dawson
PA 69

Robert F. Deans
BA 69

Yvon Decotret
BA 69

Peter G. Degen
ME 69

Michael N. De Graff
ENG 70

Christine M. Delahanty
HSS 70

Phillip M. Delaney
HSS 70

Catherine Delano
FA 70

Kenneth Delano
EN 69

Alan W. Demello
AC 68

Bruce Demello
EE 69

John F. De Mello
ENG 70

John L. De Mello
EN 69

Robert De Mello
BA 68

Robert A. De Mello
TT 68

David E. De Moranville
ME 68

David De Moura
ME 68

Richard A. Dennen
P-C 70

Robert R. Dennis
EE 68

Patricia De Paola
HSS 70

Donald H. Depault
BA 68

Paul J. De Pietro
CE 69

John De Pippo
VD 69

Francis M. De Riso
BIO 68

William Deschenes
PSY 69

Gaulter De Silva
ENG 70

Rudolph H. De Silva
SOC 69

Kathleen S. De Silva
FA 70

Jeannine Y. Despres
HSS 70

Robert H. Desrochers
HSS 70

Dennis R. Desroches
P-C 70

Stephen Desroches
SO 69

Richard E. Desrosiers
BIO 69

William E. Desrosiers
BA 70

Ernest H. Dessert
TT 68

Robert Deston
TT 68

Ronald H. Deston
EE 68

Richard DeVito
PS 69

Jeffrey Dexter
EE 69

Antone R. Dias
ENG 70

Joseph L. Dias, Jr.
EE 68

Rosemary Digiammo
EN 69

Raymond A. Dion
ENG 70

Judith A. Dionne
FA 70

Frank Divona
EN 69

Ralph J. Dlouhy
ENG 70

James J. Doherty
TT 69

Kathleen Dolan
PSY 69

Robert J. Dolan
TD 68

William L. Donle, Jr.
EE 68

Carol Donnelly
AC 69

Marcia Donnelly
HI 69

Thomas Donnelly
SO 70

Kathleen M. Donovan
PA 69

James Doolan
BA 69

John H. Dooley
BA 70

Sean Dooley
PS 69

Joanne E. Doraz
HSS 70

Harold A. Dore, Jr.
VD 68

Michael Downing
HI 69

Steve Drake
ME 68

Robert E. Driscoll
TT 68

Rene H. Drouin, Jr.
BIO 70

John Drucker
BA 68

Mark Drumm
CH 69

John F. Duarte
TT 70

Patricia A. Duarte
HSS 70

Thomas Duarte
VD 69

Normand Dube, Jr.
EE 69

Sharyn M. B. Dube
EN 69

George Duchaine
HI 69

Joanne W. Duckworth
HSS 70

John F. Duda
ENG 70

Diane Duffie
BA 68

Paul J. Dufour
ENG 70

Richard Dugal
FL 69

Roger J. Dugal
HSS 70

Robert T. Dugan
TT 68

Gita Dulevskis
FA 70

Deborah L. Dunham
HSS 70

Robert F. Dunn
VD 69

Leona D. Dupont
HSS 70

Rene E. Dupont
HSS 70

Amber C. Dupre
HSS 70

Robert J. Dupre
ECO 70

Maurice J. Dupuis
TT 69

Richard Dupuis
BA 70

Michael J. Dury
BA 70

Paulette A. Dutilly
HSS 70

Gordon L. Dutra
BA 69

Francine Duval
TD 68

George Eccleston
MA 68

Richard C. Eckstrom
TT 69

John S. Ellis
BA 70

Edward Emmett
TT 69

Roland J. Emond
HSS 70

Dennis G. Engelmann
ENG 70

Mary P. English
EN 69

Richard R. English
EE 69

Margaret Enos
BIO 69

George Entwistle
EE 69

Pasquale Eramo
TT 69

Kent Erickson
AC 68

Roger Esten
CE 69

George Estes, Jr.
BIO 69

Bernard Estrella
BA 68

Juliett Estrella
HI 69

James L. Evangelo
BA 68

Sybil A. Fairhurst
MT 68

Paul Falcon
CH 69

Leo J. Fallon
ENG 70

Acacio V. Faria
VD 68

Charles L. Faria, Jr.
ME 68

Geraldine E. Faria
HSS 70

Lawrence A. Faria
HSS 70

Walter P. Faria
BA 70

Leonard Farias
CH 69

Terry R. Farias
BA 68

Daniel E. Farley
BA 68

Linda A. Farrell
FA 70

Helena Farris
MA 69

Richard A. Faust
HSS 70

Nancy L. Felix
HSS 70

Cynthia M. Ferguson
HSS 70

Norma M. Ferguson
FA 70

David Fernandes
TT 68

Gilbert Fernandes
VD 69

James Fernandes
TT 68

Jeanine Fernandes
FL 69

John Fernandes
CE 68

Laurence Fernandes
TT 69

Linda A. Fernandes
HSS 70

Paul A. Fernandes
VD 68

Paul R. Fernandes
BA 70

Jose Juan Fernandez
CE 69

Arthur J. Ferreira
TT 70

Kathleen A. Ferreira
HSS 70

Liana Ferreira
HSS 70

William N. Ferreira
TT 69

Nancy Ferris
SO 69

Rosemary L. Ferro
HSS 70

Albert D. Fiantaca
ENG 70

Jeffrey S. Field
EE 69

John Fielding
PS 69

Jeanne P. Filiault
SO 69

Joel Finkelstein
SO 69

Raymond Fischer
PHY 69

Anthony J. Fischetto
FA 70

Judith Fish
CH 68

Richard Fish
TT 68

Stephen E. Fisher
HSS 70

Jean Fiske
MT 69

William Fiske
PM 69

Glenn Fitzgibbons
TT 69

John Flanagan
BA 69

Martha Flanagan
VD 69

Michael Flanagan
TT 69

Charles T. Flannery
HSS 70

Susan K. Flemming
HSS 70

Martin Flinn
TT 68

Leonard F. Flores
TT 68

Ann E. Flynn
HSS 70

Tan Tsun Fong
TT 70

Kenneth W. Fonseca
HSS 70

Donald Fontaine
BA 69

Robert L. Fontaine
HSS 70

Robert L. Fontaine
BA 70

Ronald Fontaine
BA 69

Leo Forcier
CE 68

Byron R. Ford
HSS 70

Scott H. Fortier
BIO 69

Alfred Fortin
PS 69

Patricia J. Fortin
FA 70

Roger Fortin
BIO 69

Richard Foster
EE 69

Carolyn L. Fournier
BIO 70

Daniel S. Fournier
ACC 70

Nancy Fournier
BA 69

Richard A. Fornier
ACC 70

Wilfred Fournier
TT 69

John Fox
CH 69

Peter Fraga
BA 70

Stephen F. Fraga
HSS 70

Michael A. Frain
HSS 70

Corinne A. Francis
HI 69

Raymond Francisco
CE 69

Antonio P. Franco
ENG 70

Charles Frates III
PSY 69

Russell A. Frates
BA 70

Roger M. Frazier
TT 70

Alcide Frechette
TT 68

John E. Frechette
MT 69

Robert Fredette
PSY 69

Robert J. Freel
CE 69

Madeleine Freitas
FL 69

Michael D. Freitas
CE 69

Candace A. Frey
HSS 70

Ann E. Frias
BA 68

Peter T. Friar
BA 70

Richard Frigault
HI 69

Carol A. Frizado
HSS 70

Jeanne T. Fronczek
MA 70

John E. Frye
HSS 70

Scott E. Fryer
EE 69

Ronald Fryzel
BA 69

David N. Fullerton
ENG 70

Dorothea Furtado
FL 69

Frederick Furtado
MA 69

James Furtado
BA 69

John E. Furtado
TT 68

John J. Furtado
SP 69

John Furze
EE 69

Gary Gabriel
EE 69

Richard M. Gacek
TT 70

Marianne Gadsby
ENG 69

John Gagnon
PA 68

Peter M. Gagnon
BIO 70

Mark Gallagher
BIO 68

Peter Galligan
BA 68

Terrence Galligan
ENG 70

Thomas J. Galligan
BA 70

Diane L. Gamache
HSS 70

Nancy L. Gancarski
HSS 70

Fernando Garcia
POR 69

Larry Garrett
CE 69

Peter D. Garvey
BA 70

Sandra Gaspar
BIO 69

Leonard J. Gatonska
HI 69

Louis Gaudette
BA 69

Roger Gaudreau
BA 68

Ronald L. Gaudreau
TT 70

Marcel W. Gautreau
BA 70

Beverly M. Gawthorpe
HSS 70

Thomas R. Geary
BA 70

Walter Gebski
PM 69

Helen M. Gedraitis
FA 70

Kathleen S. Gibson
HSS 70

Arleen Gilbert
AC 68

William Gilbert
CE 68

James Gill
ME 68

Francis Gillespie
CE 69

Robert Gillespie
BA 68

Benjamin A. Gilmore
ENG 70

Judith A. Gink
HSS 70

Robert Girouard
BA 69

William A. Girouard
ENG 70

Marc C. Goddu
ENG 70

Suzanne E. Goddu
MT 68

Bento A. Gomes
FA 70

Daniel Gomes
PSY 69

Janis Gomes
ENG 69

Roger Gomes
CE 69

Jose C. Gonsalves
BA 69

Paul Gonsalves
TT 70

Rosemary Gonsalves
ENG 69

Kathleen Goodman
MT 69

Gail A. Gorecki
MA 70

Raymond Gosselin
SO 69

Edmond Goulart, Jr.
BA 70

Margaret A. Goulet
PSY 69

Gerald Gouveia
ME 68

June E. Gouveia
HSS 70

Aime Goyette
ME 68

Daniel Goyette
ENG 69

Gary Grace
PM 69

Doreen M. Gracie
HSS 70

Marcia Gracie
ENG 69

Susan J. Grandfield
ENG 69

John Grant
VD 69

Leonard Gray
BIO 68

Linda L. Greaves
BIO 70

Paul Grebla
BA 69

Charlotte Green
HSS 70

Priscilla L. Green
HSS 70

Richard W. Green
BA 68

Eric Greene
VD 69

Bernard P. Greenwood
TT 70

Lawrence J. Greenwood
BA 68

John Gregson
EE 68

Margaret C. Grieco
FA 70

James T. Griffith
BIO 70

Mary Beth Griffo
HSS 70

Dennis Grillo
FL 69

Edward Gromada
BA 68

Robert Grossman
ME 69

Robert W. Gruszczynski
FA 70

Danielle T. Guay
FA 70

Eugene F. Gucwa, Jr.
ME 68

Maurice Guertin
BIO 69

Linda C. Guilbault
HSS 70

Earle Guilford, Jr.
EE 68

Brian W. Guimond
ENG 70

Susan Gurganious
AC 68

Barbara Gurney
HSS 70

Robert Gurney
CE 69

Stanley L. Gutkowski
HSS 70

Tedd E. Hadley
MA 69

Peter Hagerty
EE 69

Clifford Hall
TT 68

David Hall
CE 69

David E. Hall
BA 69

Stanley M. Halley
BA 70

Bertram Halliwell, Jr.
AC 70

Ann Hammonds
VD 68

Shirley Handler
BA 68

Winthrop E. Handy
BA 70

Ernest J. Hanley
BA 68

William Hanna
PS 69

Maureen F. Harding
HSS 70

Everett Hardy
TC 68

Jane Hardy
EN 69

Malcom Hardy
PS 69

Wayne R. Hardy
FA 70

Ernest Hargreaves
BIO 69

William Hargreaves
BA 69

Katherine Harnett
HSS 70

Mary F. Harney
HSS 70

Mark Harrington
EN 69

David C. Harris III
BA 70

Cynthia Harrison
HSS 70

David J. Harrison
ENG 70

John Harrison Jr.
ME 69

Paul A. Harrison
TT 69

Sheila Harrison
HSS 70

Kenneth T. Harrop
TT 69

Michael A. Hart
TT 70

William Hart
HI 69

Edward Hartigan
BA 68

Phyllis Hartley
BIO 70

William Hartley
ENG 70

Janet Hastie
PSY 69

David Harwood
CH 69

Philip Hathway
BA 70

Suzanne R. Haubner
VD 68

Rosemary Headley
SO 69

Kevin Healy
CE 69

Timothy Healy
BA 70

Bruce J. Heaps
TT 70

Francis Hearn
HSS 70

Bruce J. Hebda
BIO 70

Frank B. Hebert
BA 68

Ronald Hebert
HI 69

Linwood Hegele
ME 68

Robert Helgeland
EE 68

George Helger
EE 68

Ruth Helger
HSS 70

Robert Hellwege
FL 69

Goerge A. Hemond
ENG 70

Robert A. Henderson
TC 70

Richard Hennessey
AC 69

William A. Henriques
HSS 70

Luis J. Henriquez
ENG 70

Diane E. Henry
MA 68

Crispin D. Hesford
PHY 69

Norma A. Heywood
HSS 70

George Hickey
BA 69

James D. Hickey
BA 68

Lois A. Hickock
HSS 70

Allan Higbe
EE 68

Thomas Higgins
ENG 69

James Higson
ME 69

Kenneth R. Hilbert
EE 69

Mark O. Hill
BA 70

William Hill, Jr.
BA 70

Joyce L. Hilton
PA 68

John F. Hinchcliffe
TT 68

Paul J. Hinchcliffe
MA 70

Margaret Hines
MA 69

Philo Hodge
ME 68

Henry A. Hodgkins, Jr.
BA 70

Judith L. Holahan
ENG 69

Wayne L. Holmes
BA 70

Sheila T. Hom
FA 70

Cheryl A. Hopkins
HSS 70

Dennis B. Horvitz
HSS 70

Sanford M. Horvitz
HSS 70

Pamela M. Hoss
PA 70

Donald L. Howarth
TT 69

Dana Howland
ME 69

Carl Hubbard
ME 68

Phillip L. Hulina
HSS 70

Edward Hummel
CH 68

Charles Hunt, Jr.
PA 69

Thomas Hunt
HSS 70

William A. Hurlbut
HSS 70

Mary L. Ide
MT 68

Edward J. Isley
BA 69

Richard Irla
EE 69

Eric A. Isaksen
HSS 70

Maureen Isdepski
VD 69

John Isherwood
CE 68

Alan Iveson
VD 69

David B. Jackson
P-C 70

Nancy Jackson
BIO 69

Russell Jackson
BA 68

Anne M. Jagielski
HSS 70

Richard H. Jalbert
HSS 70

Diane E. Jansen
HSS 70

Ronald Jasmin
ENG 69

Eunice R. Jeffrey
HSS 70

Robert W. Jeffrey
HSS 70

Joan M. Jerome
ENG 69

Timothy Jewell
PA 69

Elizabeth Joaquim
MT 69

Christopher Johnson
BA 69

Jo-Anne Johnson
PA 69

Lynda Johnson
SO 69

Marion L. Johnson
BA 69

Paul Joly
HSS 70

J. Edwin Jones
TT 70

Alexander B. Jordian
BA 69

Jerrold P. Jordan
ENG 70

Paul M. Jordan
ENG 70

Susan C. Jordan
FA 70

Gerald Joynt
BA 69

Kathryn A. Kaczynski
BA 70

Walter Kalisz, Jr.
AC 69

Jane C. Kaminsky
HSS 70

James Karam
BA 69

Joseph Karam
ENG 69

David J. Karlson
TT 70

Susan Karolczuk
HSS 70

James Kaszyk
CH 69

David E. Kautzmann
ME 69

John H. Keavy
P-C 70

David Keetley
EE 69

Mark W. Keighly
BIO 70

Edmund L. Kelley, Jr.
BA 70

John Kelley
HI 69

Daniel C. Kennedy
MA 69

John F. Kenney
EE 68

Patricia M. Kenney
MT 68

Robert H. Kenyon
BA 70

John Keough
HI 69

Michael Keshura, Jr.
EE 68

Sarkis J. Khoury
BA 70

Lincoln C. K. Kiang
TT 69

Edwin Kieltyka
HI 69

Patricia A. King
HSS 70

Gerald J. Kirk
TC 70

William J. Kirkman
TT 68

Gerald Kitchen
BA 70

Bruce T. Knecht
TT 70

Janice Knight
MT 69

Ronald Knight
BA 69

Ernest Kobza, Jr.
PM 69

Marylou Kocon
PSY 69

Thadddeus P. Konar
EE 69

Carol Kanowski
FL 69

David Koranek
MA 69

Eugene Kosinski, Jr.
HI 69

Helen Koss
BIO 68

Joseph W. Kot
BA 70

Robert Kowalczyk
MA 68

William Kraihanzel
EE 68

Barry Kravitz
EE 68

Cynthia L. Kret
HSS 70

Scott J. Kriger
BA 68

Thomas Kruger
BA 69

Paul Kudla
BIO 69

Frances Kulpa
MA 70

Linda A. Kuss
HSS 70

Matthew J. Kuss, Jr.
HI 69

Richard W. Labrie
BA 68

Michael A. La Cava
BA 68

Susan L. Lacob
HSS 70

Lawrence J. Lacombe
BIO 70

Robert A. Lacourse
ENG 70

June L. Lade
HSS 70

Irene G. Laferriere
MA 68

Paul A. Lafferty
ENG 70

Suzanne D. Lafrance
BIO 70

Ronald P. Lafreniere
EE 69

Linda L. Lage
BIO 70

Richard D. Lajoie
BIO 70

Simone B. Laliberte
HSS 70

Patricia A. Lamarre
HSS 69

Dennis Lambalot
EE 68

Charles Lambalot
TT 70

George Lamontagne
CE 69

Henry Lamontagne
EE 68

Anne Lamoureux
BIO 70

Paul Lamoureux
HI 69

Matthew J. Landock
TT 69

Jeanne R. Landry
BIO 70

Donna J. Langfield
FA 70

Joseph Langlois
PSY 69

Conrad L. La Perriere
HSS 70

Ronald G. La Plante
BA 70

Richard Laprise
BA 69

Robert O. Laprise
TT 68

Richard J. Laquerre
ME 68

Anthony Larochelle
EE 69

Bruce R. Larson
ENG 70

Patrick Larue
EE 69

Paul G. Lasky
PSY 69

Bruce Lasson
BA 69

Linda Lassow
MT 69

Ronald R. Lassowde
CH 68

Stephen Laube
TC 68

David Lavallee
VD 68

Theodore L. Lavallee
ENG 70

Joan Laverdiere
ENG 68

Paul R. Lavigne
BIO 68

George Lavoie
BIO 68

Norman F. Lavoie, Jr.
TT 68

Norman R. Lavoie
BIO 69

Robert A. Lawrence
EE 70

Elliot Mazza
HI 69

Mark T. Leary
TT 70

William Leary
BA 69

Ronald Le Blanc
EE 68

Roger N. Le Boeuf
BA 68

Louise M. Le Conte
FA 70

Ronald R. Ledoux
ME 68

John P. Lee
BA 70

Richard D. Legault
BA 69

Norman A. Lehouillier
HSS 70

Abel Leite
HI 69

Maureen Leite
TD 69

Octave J. Leite
HSS 70

Christin Lemieux
FA 70

David Lemieux
HI 69

James E. Lenaghan
HSS 70

Kathleen M. Lennon
HSS 70

Marshall L. Lentini
HSS 70

Gerard R. Letourneau
BA 70

David Levesque
CH 69

Leo L. Levesque
AC 69

Paul R. Levesque
ENG 70

Roger Levesque
HI 69

Fred M. Levin
ME 69

Richard N. Levrault
MA 70

Dennis Lewis
BA 69

Robert M. Lezaola
HSS 69

Joy L. Liebmann
SOC 69

Eric Lifrak
CH 69

Bruce Lima
ENG 70

John M. Lima
BA 70

Rosemary Lima
HSS 70

Clifton E. Lincoln
BA 70

Dennis B. Lincoln
BA 70

Armindo Linhares
EE 69

John R. Little
ME 68

Donald B. Lizotte
ENG 70

Daniel Logan
AC 69

Edward D. Logan
ENG 70

James Chau-Dai Lok
EE 70

John Lombard
BA 68

Patricia A. Lombardo
VD 68

Jonathan Loper
BA 69

Joseph P. Lopes
TT 70

Charles J. Lord
ENG 70

Nancy J. Lord
BIO 70

Robert O. Loring
BIO 70

Jack R. Lorraine
ENG 70

Sally A. Lovett
FA 70

Elaine Lowenthal
PA 68

Marjorie J. Lownie
HSS 70

Noreen Lowney
MA 69

Sharon Lucas
VD 68

Jeffrey P. Luce
BA 69

Denis G. Lussier
ME 68

Roger Lussier
BA 70

Ruth A. Lussier
HSS 70

Carl I. Lyman
ENG 70

Michael J. Lynch
HSS 70

James W. Lyons
HSS 70

Joseph F. Mc Cann
BA 70

Eugene F. Mc Carthy, Jr.
HSS 70

James Mc Carthy
ME 68

David M. Mc Combe
ENG 70

Richard P. McCormick
BA 70

Carla A. McDermott
BA 68

Daniel P. McDonald
MA 70

John J. McGarry
ENG 70

Harold W. McGill
TT 68

Anne M. McGillick
PSY 69

Jerry McGinnis
TT 68

Stephen McGowan
PA 69

Thomas McGuire
PS 70

Vincent E. McGuire
P-C 70

John McKenna
EE 68

Robert M. McKenzie
CH 69

Terry W. McLaughlin
CE 68

Joyce McLeod
MT 69

Mary E. McManus
BIO 70

Michael McNally
PS 69

Kenneth M. McNulty
ENG 70

Elizabeth C. McQuillan
BIO 70

Mary McQuillan
BIO 69

Paula M. McCaferri
FA 70

Richard Mac Gregory
VD 69

Alan Machado
BA 69

Louis Machado
HSS 70

Pauline S. Machado
BIO 70

Robert Machado
MA 68

William MacKnight
EE 68

Valerie B. Mackoul
TD 69

Dorothy R. MacMurray
HSS 70

James S. Madruza
BA 70

Michele Magaletta
FL 69

Richard L. Magan
EE 68

Byron Magnin
EE 68

Stephen G. Magriby
EE 68

Peter L. Maguire
HSS 70

Kevin Mahan
EE 69

John Majka
TT 69

Valerie J. Majkut
FA 70

Joseph Makarewicz
BIO 69

David Maki
EE 69

Jorma T. Maki
CE 69

Thomas T. Makuch
HSS 70

Donald R. Magaluti
MA 70

Richard W. Malita
HSS 70

Kathleen A. Malone
VD 68

John R. Maltezos
TT 69

Robert P. Manchester
ENG 70

Stephen Mandolesi
BIO 69

Leslie Manning
HSS 70

Robert E. Manning
TT 69

Robert A. Manson
MA 70

Sanford Mantell
BA 69

Marie Manzo
FA 70

Uriel Maranhas
HI 69

Samuel L. Marble
BIO 68

Rose Marciarille
BA 69

Joan Marganella
MK 68

Lois Margolis
PA 69

Risha H. Margolis
HI 69

Priscilla Marsden
ENG 69

Stephen J. Marsden
CE 68

Robert A. Marsh
EE 68

Alice Martel
HI 69

Anthony F. Martin
ENG 70

Lawrence Martin
PS 69

Richard Martin
HI 69

Claude R. Martineau
FA 70

Omer Martineau III
ENG 69

William Martino
EE 68

Virginia F. Martins
FA 70

James D. Marsden
HSS 69

Linda J. Marx
FA 70

Wayne M. Masefield
ENG 70

Kathleen Masse
VD 68

Maurice R. Masse
BA 70

Richard A. Mathews
ENG 70

Susan Mathias
PS 69

Thomas E. Matthews
ENG 70

Jessica Mattos
FL 69

Magdalene R. Mattos
HSS 70

Ronald J. Matusiak
ENG 70

Julie Maty
MA 68

Carol Maura
PSY 69

Timothee Maynard
BIO 69

Bruce F. Meachem
ENG 70

Paul B. Meckowski
BIO 70

Athena Medeiros
SO 69

Brian F. Medeiros
TT 70

David J. Medeiros
HI 69

Gilbert C. Medeiros
P-C 70

John Medeiros
TT 70

Joseph A. Medeiros
HSS 70

Joseph F. Medeiros, Jr.
BA 69

Madeline Medeiros
MT 69

Patricia M. Medeiros
HSS 70

Paul E. Medeiros
HSS 70

Peter Medeiros
BA 70

Richard J. Medeiros
HSS 70

Robert Medeiros
TT 68

Stephen, P. Medeiros
TT 70

Vivian A. Medeiros
BIO 70

Joseph E. Melanson
BA 70

Robert A. Melendes
PH 68

Janice Mellen
VD 69

Bernadette Mello
PSY 69

Brenda J. Mello
HSS 70

Curtis J. Mello
BA 70

David Mello
BA 70

George D. Mello
HSS 70

Joseph F. Mello, Jr.
FA 70

Joseph M. Mello
HSS 70

Peter Mello
ENG 70

Ronald Mello
EE 69

Vencelo D. Mello
BA 70

Russell A. Mellor
CH 69

Richard Menard
TT 69

Elaine J. Mendes
HSS 70

Joanne E. Mendes
HSS 70

Sharon A. Mendes
HSS 70

Daniel Mendonca
HI 69

Francis J. Mendoza
BIO 70

James R. Mendoza
HSS 70

Kenneth Mendoza
ENG 69

Robert E. Mendoza
HSS 70

Richard W. Mercer
TT 70

James E. Messier
BA 70

Linda Messier
VD 69

Richard Messier
CE 69

Sandra F. Messier
HSS 70

Carol A. Methot
FL 69

Robert W. Michaud
AC 68

Susan J. Michaud
FA 70

Earl J. Michel
EE 69

James Michney
BIO 69

Thomas W. Mickle
HSS 70

Evelyn Midura
PSY 69.

Stephen Mikolazyk
VD 69

Barry Miller
HSS 70

John P. Miller
ENG 70

Lynne P. Miller
ENG 69

Paul R. Miller
ENG 69

Robert Miller
PSY 69

Stephen, Miller
EE 68

Kenneth B. Millett
BA 69

Calvert E. Mills
HSS 70

Paul E. Mills
HSS 70

Susan J. Mills
BIO 70

Jose F. Mimoso
ENG 70

Albert G. Miranda, Jr.
EE 69

Thaddeus Mis
CE 69

David H. Mitchell
BA 70

David J. Mitchell
P-C 70

Ayako Miyata
FA 70

Raymond M. Mizejewski
ENG 70

Jeannine A. Mizher
HSS 70

Paul B. Modlowski
BA 69

William .W .Mogayzel
P-C 70

Virginia M. Moinheiro
HSS 70

Muriel J. Mongeon
HSS 70

Barbara Moniz
ENG 69

Peter J. Moniz
ENG 69

Eileen Monteiro
SO 69

Vernon E. Moore
HSS 70

Walter Moquin
PSY 69

Dorothy Moreau
VD 68

Susan A. Morency
HSS 70

Charles Morgan, Jr.
TT 69

Michael J. Morin
BA 70

Robert S. Morris
CH 69

David Morrison
EE 69

Gerald Morrissey
BA 70

Jane F. Moss
SO 69

Edith Mossoff
SO 69

Carol A. Mosteiro
HSS 70

Barry J. Motta
HSS 70

Linda M. Motta
HSS 70

Jerry D. Moxley
ENG 70

Michael Moynihan
CE 68

Kurt Mrochem
HI 69

William T. Millaly
HSS 70

Ronald Mullin
PS 69

Margaret A. Mulyk
MA 68

Walter J. Mulyk
HSS 70

Donald H. Murphy
ENG 70

Eleanor Murphy
ENG 69

Kathleen T. Murray
HSS 70

Ronald D. Muszynski
P-C 70

Richard P. Nadeau
HSS 70

Peter W. Naiman
FA 70

Robert J. Nongeroni
ME 69

Janice L. Nascimento
HSS 70

Mary E. Nasser
MT 69

Elaine Nasser
BIO 69

John Nerolich
BIO 69

Mary E. Newby
HSS 70

Robert Newsham, Jr.
TT 68

James Newslow
EE 68

Elizabeth Nickerson
ENG 69

William Nickerson
CE 69

Joan Nickowal
HI 69

Mary J. Niesluchowski
HSS 70

Caroline A. Nolan
HSS 70

Norbert A. Nolin
BA 70

Paul Nolin
ECO 69

Jean Nowak
SO 69

Stephen Nowell
MKT 68

Judith A. O'Brian
HSS 70

Judith O'Brien
ECO 69

Lawrence E. O'Brien
HSS 70

Patricia J. O'Brien
FA 70

Michael J. O'Connor
EE 68

Brian O'Donnell
BIO 69

Paul R. O'Donnell
HSS 70

Nancy O'Hara
ENG 69

Arne Ojala
CE 68

Arthur Oliveira
HI 69

Geraldine L. Oliveira
FA 70

Lawrence M. Oliveira
HSS 70

Michael S. Oliveira
TT 69

Paul Oliveira
TT 68

Russell Oliveira
PSY 69

Eleanor Oliver
HSS 70

Frank Oliver, Jr.
BA 70

Janice Oliver
HI 69

Robert J. Olivera
HSS 70

Dennis Olson
BA 69

Bernard P. Olszowy
TT 69

Rita Openshaw
AC 68

James Ord
BA 69

Garfield H. Ormerod
HSS 70

George Osgood
CE 69

George Ostensen
CE 69

Gregory M. Otrowski
IE 69

Albert B. Ouimet
TT 68

David Pacheco
AC 69

Nancy A. Pacheco
HSS 70

Richard Pacheco
PA 68

Robert Paine
BA 70

Dennis Paiva
BA 68

Jane Palmer
PA 69

Nicholas J. Panaggio
ENG 70

Peter C. Pappas
CE 70

Dennis Paquette
AC 69

Paul Paquette
HI 69

Richard Paradis
EE 69

Norbert Parent
PSY 69

Donna Parise
ENG 69

Normand G. Pariseau
MA 70

Christine Parkinson
ENG 69

William J. Pastore
BA 70

Raymond Patenaud
BA 68

Richard Patenaude
BA 69

Joseph Patyjewicz
HSS 70

Tobias Paulo
PS 69

William Paulo
BA 69

Robert Paulson
BIO 69

Joseph F. Pavao
EE 68

Deborah Pearson
HSS 70

Joseph A. Pease
ME 69

Kathleen Pease
PM 69

Janice E. Pedder
MT 68

David Pierce
ME 69

Russell A. Pelland
ENG 70

Claire L. Pelletier
HSS 70

David Pelletier
PM 69

Paul R. Pelletier
BA 70

Ronald Pelletier
MA 69

Peter Pelosi
ENG 69

Beatrice R. Pereira
FL 69

Edward Pereira
ECO 69

Joseph C. Pereira
HSS 70

William F. Pereira
BA 69

Ronald G. Perkins
BIO 70

Thomas R. Perkins
TT 70

Joram Perl
EE 69

Herbert L. Pero
TT 70

Peter Perrault
HSS 70

Francis E. Perreira
BA 70

Alberta Perry
ENG 69

Bernard W. Perry
TT 70

Daniel Perry
ME 68

Jeanne Perry
TD 68

John Perry
BA 68

Joyce Perry
HI 69

Judith Perry
PSY 69

Robert L. Perry, Jr.
ENG 70

Russell Perry
BA 69

Stephen M. Perry
HSS 70

Susan A. Perry
PSY 69

Thomas Perry
AC 68

Dana F. Peterson
ENG 70

William L. Peterson
ENG 70

Edward E. Petrilak
PA 68

Robert E. Pettitjean
BA 70

James J. Phelan
HSS 70

Michael W. C. Phelan
HSS 70

Bruce S. Phipps
ENG 70

Richard Picard
EE 69

Edward J. Pickering
MA 69

George Pickering, Jr.
CE 69

Martin E. Pierce
ENG 69

James A. Pieroni
HSS 70

Geraldine V. Pimental
HSS 70

John M. Pimentle
BA 69

Belfred E. Pina
HI 69

Henry L. Pineau
TT 68

Maureen A. Pinto
HSS 70

Stephen G. Pinto
HSS 70

Mary-Ann Pires
HSS 70

Richard Pires
TT 68

William Pittsley
ME 69

Paul Piva
AC 68

Ann Plamondon
HSS 70

Paul R. Plamondon
TT 68

Kenneth R. Plant
ME 68

David Pliskin
BIO 69

Walter M. Plonka
HSS 70

Madeline D. Plourde
PA 68

Robert R. Plourde
PSY 69

Clinton E. Poirier
HSS 70

Roland Poirier
AC 69

Russell L. Poirier
BIO 70

Sharyn Poirier
AC 69

Gerald Poisson
HI 69

Louis H. Poisson
HSS 70

Roger E. Poisson
TT 70

Audrey Poitras
MA 68

Charles F. Poole
AC 68

Madeline Poulin
PSY 69

Muriel Poulin
BA 69

Richard A. Powell
BA 70

Harry Powers
BA 69

Robert Powers
ENG 69

Conrad E. Poyant
BA 69

Peter A. Prescott
FA 70

Glenn D. Preston
FA 70

Richard R. Prout
BA 68

Dean J. Proyous
HSS 69

Ronald W. Pruett
HSS 70

Gerald D. Puccini
AC 68

Robert Quesnal
PM 69

Nicholas A. Raduazzo
ENG 70

Carmen J. Ragusa
ENG 70

Stuart Raifman
BIO 69

Wayne M. Ramey
HSS 70

Gholam R. Ramjerdi
ENG 70

Lillian Ramos
HSS 70

Teofilo A. Ramos
VD 68

Janice Raphael
VD 69

Florence T. Raposa
MA 68

Gail F. Raposa
HSS 70

John Raposa
HI 69

Ronald A. Raposa
ENG 69

Robert J. Raposa
HSS 70

Gilbert Rapoza, Jr.
VD 69

Joseph Rapoza
EE 68

Louis Rapozo
TT 68

Linda D. Rasmussen
FA 70

Philip T. Razook
BA 70

Jeffrey S. Reback
BIO 70

Milton J. Rebello
HSS 70

Marilyn L. Reed
FA 70

Paula E. Reed
HSS 70

James B. Reese
TT 70

Edmond Rego
FL 69

Gregory Rego
BA 69

Russell Rego
HI 69

Toni F. Rego
BA 69

Joel Regula
AC 69

Leonard P. Reid
BA 69

Robert Reimels
ME 68

Thomas S. Reimals
ME 68

Donald G. Remy
BA 68

John J. Reul
ENG 70

James V. Rezendes
ENG 70

Joan E. Rezendes
HSS 70

Joseph P. Rezendes
P-C 70

Daniel E. Rheaume
BA 70

Martha L. Rheaume
HSS 70

Robert D. Ricci
ENG 70

Stephen J. Ricci
ENG 70

Peter Richards
TT 69

Ronald Richards
BA 68

Mary Rigby
HI 69

Warren Rigby
BA 68

William Rigby
PS 69

Peter J. Rihbany
TT 69

Edward P. Riley, Jr.
BA 70

Judith F. Riley
MA 70

Kathryn Riley
HSS 70

Michael Riley
HI 69

Ronald F. Riley
HSS 70

William Riley
BA 69

Philip H. Rines
MA 70

Kathleen G. Rioux
HSS 70

Peter Rioux
PS 69

Terrence M. Rioux
BIO 70

Edward J. Rish
TT 69

James Roarke
BA 68

Nedra R. Robbins
FA 70

Betty Roberts
SO 69

Karol Roberts
ENG 69

Susan Roberts
ENG 70

David R. Robidoux
BA 69

Paul E. Robidoux
HSS 70

Linda Robillard
FA 70

Louis A. Robillard
MA 69

Wilfred Robbin, Jr.
PSY 69

Gene E. Robinson
PS 69

Paula S. Robinson
MA 70

Paul Robitaille
FL 69

Helena A. Rocha
PSY 69

Leona Rocheleau
AC 69

Adrien Rock
EE 68

Joseph D. Roda
HSS 70

Jose Roderigues, Jr.
BA 69

Raymond C. Roderigues
PC 70

Alan Roderiques
IE 69

Jean S. Roderiques
BIO 70

Americo Rodrigues
BIO 68

Rita Rodrigues
HSS 70

Wayne M. Rog
MA 70

Bruce Rogers
BA 69

Earl Rogers, Jr.
HI 69

Richard A. Rogers
FL 69

Barbara Rollins
SO 69

Eileen D. Rolston
HSS 70

Michael T. Ronan
ENG 70

Sandra Ronan
MA 69

Richard J. Roncka
BIO 70

John Rondelli
AC 68

Steven A. Rooney
HI 69

Robert A. Rose
IE 69

Augusta Rosenthal
ENG 69

Charles Ross, Jr.
ENG 70

Richard Rousseau
MA 69

Claudette Roy
TD 68

Robert Roy
ME 69

Sally Roy
ENG 69

Raymond W. Rua
EE 69

Edward F. Rudokas
ENG 70

Paul L. Rusin
HSS 70

Robert Russell
TD 69

Girard L. St. Armand
ENG 70

Annette J. St.George
HSS 70

Suzanne St.George
HI 69

Davie St.Laurent
ENT 69

Robert J. St.Lawrence
BA 68

Carol A. St.Louis
BIO 70

Rene J. St.Martin
ME 69

Lawrence A. St.Onge
AC 68

Willard St. Onge
VD 68

Richard St.Ours
ENG 70

John Saadi
EE 68

Steven E. Saccucci
HSS 70

Israel C. Sachs
IE 68

Michael C. Sachs
EE 68

Paul G. Sadeck
AC 69

Claire Samson
BA 68

Arthur Sansoucy
EE 69

David Santos
TT 68

Jannine Santos
TD 68

Kenneth Santos
ENG 70

Michael A. Santos
HSS 70

Rodney J. Santos
TT 68

Thomas R. Santos
HSS 70

Edward A. Sargent
ENG 70

Joseph Saremento
CE 69

Christine Saulnier
MT 69

Daniel Saulnier
HI 69

Ronald Savich
CH 68

Robert P. Savilonis
ENG 70

Roger R. Savoie
TT 69

Gershen Saxe
TT 70

Peter H. Scheren
ENG 70

Steven Schongold
HI 69

Clifford Schoonover
BA 69

Frank J. Schultz, Jr.
PM 69

James Schweidenback
BIO 69

Ferdinand A. Scrivo
BA 68

Richard Seaman, Jr.
FA 70

Craig A. Secia
BAA

Donald Sena
AC 69

Virginia C. Senna
ENG 69

Luigi Sera
EE 68

Hilbert Serodio
CE 69

Avery B. Serota
BA 70

Richard Serpa
TT 69

David Severs
AC 69

Pamela J. Shaker
HSS 70

Michael Shaughnessy
CE 69

Barbara A. Shea
HSS 70

Robert Shearer, Jr.
EE 69

Richard Sheehan
TT 68

Rochelle M. Shepley
MA 70

John S. Sherman
AC 68

Mark W. Sherman
HSS 70

Steven Shorrock
TT 68

George R. Sherry
PSY 69

Jacqueline E. Sideli
PSY 69

John J. Sideli
PA 69

Robert Sieminski
CH 86

Dorothy Silva
ENG 69

Elaine Silva
VD 69

James G. Silva
BIO 70

Joseph M. Silva
HSS 70

Margaret M. Silva
ENG 69

Pamela A. Silva
HI 69

Richard J. Silva
HSS 70

Richard Silva
EE 69

John J. Silvera
ME 69

Edward Silvia
BA 70

Evelyn Silvia
MA 69

Joseph Silvia
PH 69

Joseph Silvia, Jr.
BA 69

Manuel T. Silvia
ENG 70

Michael Silvia
EE 69

Peter J. Silvia
BIO 68

Robert Silvia
EE 69

Dana R. Simmons
PA 68

Eric A. Simmons
HSS 70

Joan Simon
AC 69

David B. Simpkin
P-C 70

George C. Simpkin, Jr.
P-C 70

Frederic Simpson
HSS 70

Joseph S. Skypeck
HSS 70

John Sliva
ECO 69

Gerald Smith
BA 69

Lynne Smith
ENG 69

Pamela A. Smith
HSS 70

Paul Smith
HSS 70

Priscilla S. Smith
HSS 70

Russell Smith
BA 69

Shawn Smith
BA 70

Valerie L. Smith
FA 70

Ronald Smolinski
ME 69

Andrew J. Smyka
ENG 70

Robert Snigger
TT 68

Robert Snyder
HSS 70

Ronald A. Soares
MA 70

Louise Soboleski
MT 69

Gail A. Soja
BIO 70

Walter Sonski
BA 69

Robert P. Sousa
BA 70

David A. Souza
HSS 70

Sharon Souza
PA 68

Gregory Souza
HI 69

John W. Souza
BIO 70

Kenneth P. Souza
TT 70

Margaret R. Souza
HSS 70

Paul Souza
TT 68

Paula Souza
PSY 69

Ruth Souza
CH 68

Christine Sowa
VD 69

Randall L. Spaulding
BA 70

Thomas Spearin
CE 69

Henry L. Spingler
PA 68

Alan F. Spirlet
BIO 70

Wayne Spooner
VD 69

Elizabeth Sposini
ENG 69

Robert G. Springer
FA 70

Christine Staffa
SO 69

Vivian Staiti
HSS 70

Elmer R. Stasiowski
TT 68

Audrey Stebenne
HSS 70

George Stetson, Jr.
EE 68

William B. Stevens, Jr.
HSS 70

Richard Stone
BS 68

William P. Stowell
HSS 70

Barbara J. Strawn
HI 69

Frederick Stupalski
ME 68

Elizabeth Sullivan
HI 69

John Sullivan
EE 68

Paul F. Sullivan
HSS 70

Robert V. Sullivan
ENG 70

Sandra T. Sullivan
FA 70

Suzanne M. Sullivan
ENG 69

Diane Sulyma
MA 69

Mary J. Sumner
HSS 70

William Sunderland
BA 69

Michael G. Suprenant
ENG 70

Kenneth J. Sutcliffe
SO 69

Luke Sweeney
AC 69

Paul M. Sweezey
HSS 70

Palmer D. Swift
FA 70

David C. Sylvain
HSS 70

Arlene B. Sylvia
FA 70

Carol A. Sylvia
BIO 70

David H. Sylvia
ME 69

Frederick Sylvia, Jr.
AC 69

Jon B. Sylvia
BA 70

Lorraine Sylvia
BA 70

Patricia Sylvia
BIO 69

Raymond Sylvia
AC 68

Robert J. Sylvia
BA 70

Ronald A. Sylvia
BA 70

William Sylvia
ENG 69

Michael P. Synott
BA 70

Michael Sypek
HI 69

Michael Sypko, Jr.
TT 69

Edward Szczesuil
EE 69

Stephen Szczesuil
TT 69

Jan Szelag
EE 69

Anne M. Szulik
PSY 69

Joanne Szwaja
ENG 69

Frederick L. Taber
ENG 70

Albert W. Talbot, Jr.
CH 69

Roland O. Talbot
HSS 70

Joseph A. Tammucci
ENG 70

Dennis Tangney
CE 69

Ronald C. Tanguay
TT 68

Albert Tarini
TT 69

William Tatro
MT 69

Richard R. Tautkus
FA 70

Janet Tavano
PSY 69

David A. Tavares
BIO 70

John Tavares, Jr.
TT 68

Mary L. Tavares
HSS 70

Peter A. Tavares
TT 70

Rosemary A. Tavares
FA 70

Jane E. Taylor
HSS 70

Robert A. Taylor
ENG 70

Thomas Taylor
BA 69

William J. Taylor
MA 68

William Taylor
ECO 69

David A. Tedford
ME 68

Jon Telesmanick
TD 68

Edward R. Terceiro
ENG 70

William A. Tessier
HSS 70

Richard T. Thatcher
TT 70

Paulette J. Thibault
FR 69

Roger Thibault
HI 69

Gordon Thomas
MT 69

Jane L. Thomas
HSS 70

John Thomas
AC 69

Wayne Thomas
EE 68

William Thomas
TT 69

Allen R. Thompson
AC 68

Christine Thompson
HSS 70

Douglas Thompson
MA 69

Edwin J. Thompson
ENG 69

James S. Thomber
EE 69

Mary Thran
PSY 69

Helen A. Tighe
HSS 70

Robert S. Tocken
ME 69

Charles Tomkinson
EE 69

Helen M. Tonnessen
SO 69

John J. Toomey
MA 70

Susan C. Touchette
FA 70

Richard B. Touisignant
ME 68

Annamarie K. Towne
PSY 69

Madeline S. Townley
ENG 69

Jeremiah Tracy
CE 68

James Travers
PS 69

James Travers
MA 68

Joan Travers
BA 68

Michael Travers
PSY 69

Rene Tremblay
FA 70

John Trepanier
EE 69

Ralph Tripp III
PSY 69

Wayne R. Tripp
VD 68

Wayne C. Tucker
ME 69

Ernest C. Turcotte
MT 69

Douglas Turner
HI 69

Ronald Turowitz
AC 69

Marjorie J. Tuttle
HSS 70

Jeffrey E. Twarog
HSS 70

Gregory J. Tyson
HSS 70

Timothy J. Tyson
TT 70

Hervey J. Turgeon
BA 70

Ross R. Upton
HSS 70

Joseph Urban
TT 69

Richard Urban
BA 69

Sharon M. Vacchelli
ENG 69

Jurate Valiunas
BA 69

Suzanne A. Vallee
BIO 70

Walter E. Valliere
BIO 70

Maurice Valois
EE 69

Peter A. Valorz
ENG 70

Leroy C. Vargas
CH 69

Harvey Varnet
ENG 69

William Vasconcelles
BIO 69

Paul J. Vasconcellos
MA 70

Warren, Vaughn
ME 68

Diane M. Veiga
HI 69

Joseph Veiga
BA 70

Peter Ventres
TT 69

Peter Vercellone
FL 69

Sylvester Vercellone
TT 69

Antone Vieira
BA 68

Robert Vieira
HI 69

Peter M. Vein
P-C 70

Wayne H. Viera
ENG 70

Donald A. Vigeant
HSS 70

Marcel Vigeant
ME 68

Geraldine Vikre
VD 69

Eugene J. Vincelette
BA 70

James A. Violette
BA 70

Leo Violette
EE 69

Raymond Violette
CE 69

M. P. Viveiros
HSS 70

Leonard J. Vogel
HSS 70

Nancy Vogt
TD 69

Patricia A. Vorce
ENG 69

Carl Waal
BA 69

Steven Wade
ENG 69

Edward Wajda
TT 68

Frederick Walczyk
PH 69

Cheryl V. Walder
HSS 70

Richard B. Wall
ENG 70

Ellen Walls
HI 69

James Walls
CE 68

John Walsh
BA 68

Patricia A. Wampler
HSS 70

David A. Ward
CE 68

Frank E. Ward, Jr.
BIO 68

Richard Waring
HI 69

Jeffrey L. Weisman
BA 70

Rudolf Wesner
BIO 68

Daniel Whalen
ECO 69

Patricia C. Whalen
FA 70

William H. Whalen
TT 70

David K. Whalley
PM 70

Peter L. Wheelock
HSS 70

Deborah White
HSS 70

Pamela White
MT 69

Ronald P. White
ENG 70

Jeanne M. Whitehead
BIO 69

Ann E. Whiteley
HI 69

Robert A. Whitfield
TT 70

Paulette Whitmore
MT 68

Randall E. Whittle
HSS 70

Walter P. Wilcox
ME 68

Virginia Wilde
SO 69

Wallace K. Wilkins
BA 70

Dennis J. Wilkinson
BA 69

Jay E. Williams
BIO 70

Sandra Williams
VD 68

James Williamson
HI 69

Walter Winarski
HSS 70

Stephen P. Williams
BA 69

Karla T. Windham
PA 68

Stephen Winslow
BA 68

Leonard Wishnefsky
HSS 70

Frank E. Wismer, III
HSS 70

Marie E. Witengier
MA 68

John Wohlen
PA 69

Louise E. Wojcik
ENG 69

Richard Wojtaszek
TT 68

Patricia Wojtkunski
ENG 69

Stephen Wojtkunski
TT 68

Michael J. Wojtunik
BA 70

Wing Gin Wong
HSS 70

Eleanor Wood
ENG 69

Joan Wood
AC 68

Gordon G. Woodbine
ME 68

Clifford Woolam
MA 69

Barbara A. Wright
HSS 70

Jane Wright
VD 69

Patricia Xavier
BIO 69

Robert B. Yablonski
ENG 70

C. Dean Yankopolous
CE 68

Yolande Yankopolous
PSY 69

Robert Yarsites
CE 69

Raymond B. Yates
AC 68

Elizabeth Yeaton
MA 69

Gerard P. Yelle
BA 70

Wayne A. Young
SP 70

Donald Yousif
BA 70

Robert H. Yuen
EE 68

James M. Zabek
IE 69

Eileen Zorotny
SOC 69

Vincent J. Zibelli
BA 70

Vincent J. Zibelli
ENG 70

Roger Ziemanski
TT 68

Bruce A. Zitano
BA 70

EDITOR'S ACKNOWLEDGEMENTS

The editorship of the 1967 Scrimshaw was one of the most difficult assignments I have ever undertaken. The cause for this difficulty was due to a lack of cooperation of the student body to take an active interest in this year's yearbook. The lack of faculty assistance also made the task much harder. To the people that did take an active part in making this yearbook a reality, and who helped me so much whenever I needed help, a sincere thank-you.

Thanks to;

JOHN GAGNON, layout editor, who so ably handled layouts and many other things that needed attention. The time he devoted to the Scrimshaw was far beyond what could be expected of most people.

WILL ST. ONGE and DICK PLOUFFE, photographers, for their first time and effort taking and developing photos. The darkroom served as a second home for these two during the past year. Again, my sincere thanks.

Celeste Baptiste, one of the most faithful and time giving people on the Scrimshaw staff. Celeste took upon herself the task of laying out the faculty index and the senior layout. Working many long and tiring hours, she is to be congratulated for an excellent job.

Many thanks to Dean Donald C. Howard and Dean Mary Louise Walsh for their undying assistance in helping in the publication of this book.

Acknowledgement is also made to two members of the SMTI English Department: Doctor Marie Ahearn and Doctor Walter Cass for their encouragement concerning our literary strife.

It was a great sacrifice on the part of these four people in assisting me in this almost impossible task. I am privileged to have worked with these "good friends"—the experience has been very rewarding.

John R. Ledwidge

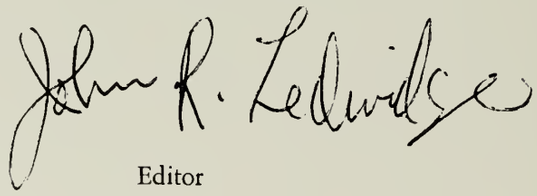

Editor

Cover Design by John Gagnon

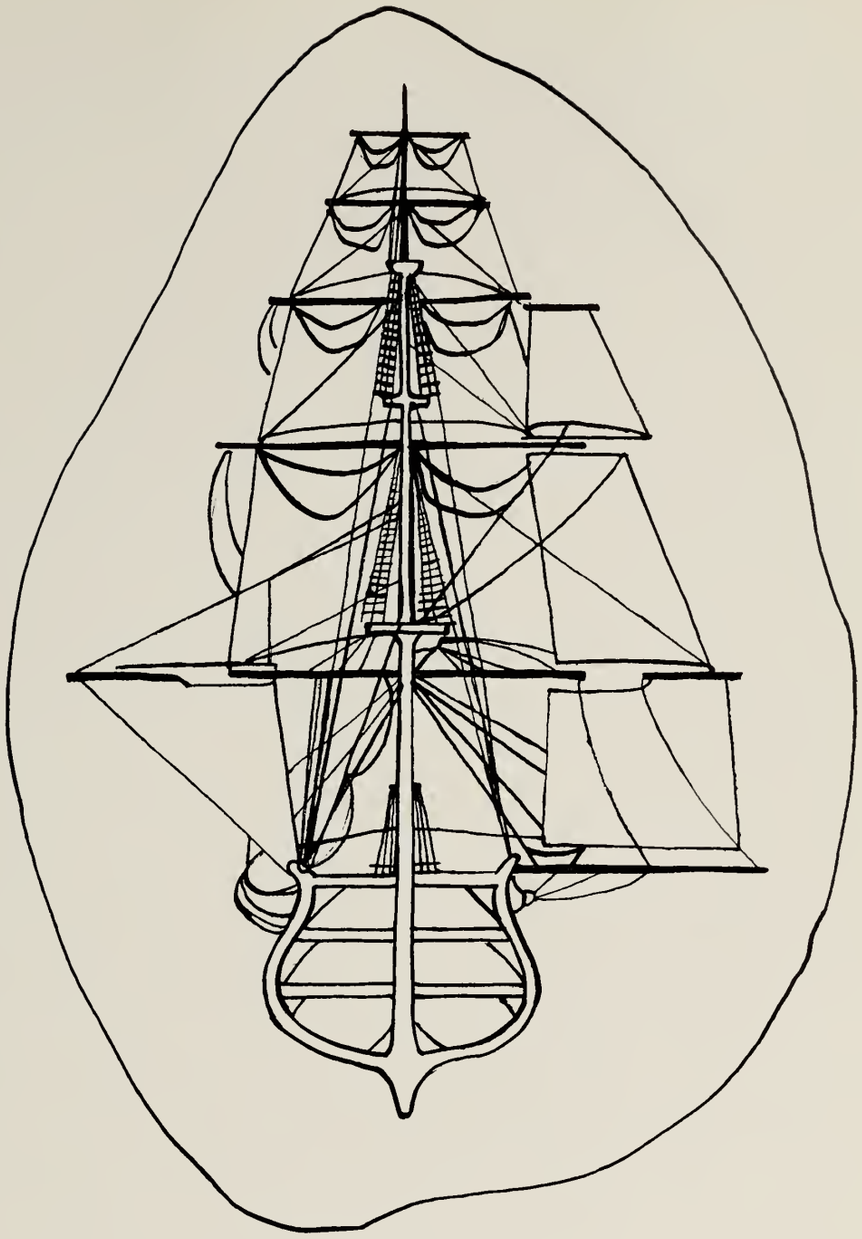

Scrimshaw
1967

tpc TAYLOR PUBLISHING COMPANY
"The World's Best Yearbooks Are Taylor-made"